Penthouse in Marsaxlokk

Marsaxlokk, South

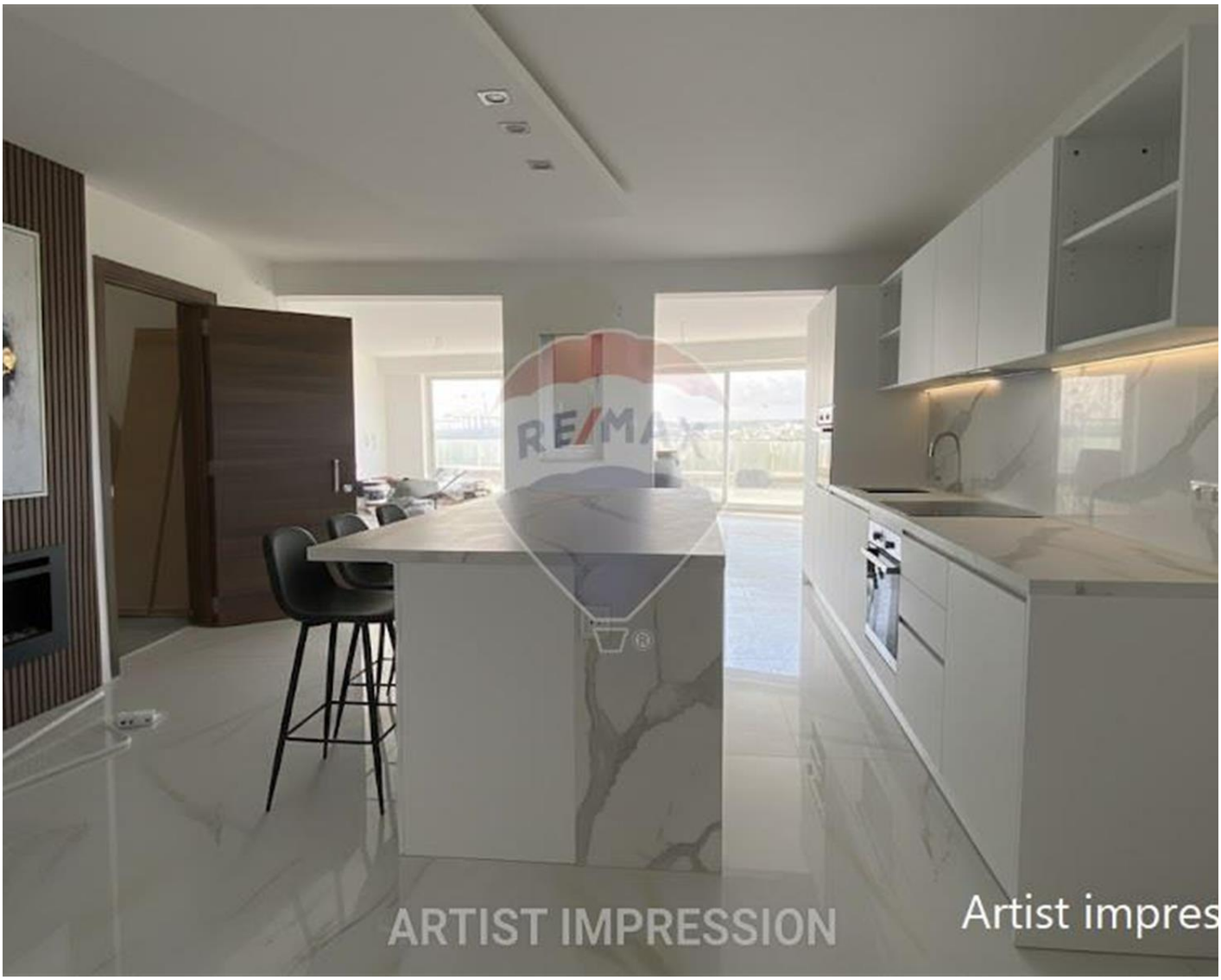

€1,600,000

Reference No: 240091103-271

Total Rooms: **10**

Floor Area (m²) : **317**

Bathrooms: **4**

Bedrooms: **3**

Penthouse - For Sale - Marsaxlokk

Exclusive Corner Penthouse with Iconic Views – M’Xlokk. An extraordinary opportunity to acquire a statement penthouse in the heart of M’Xlokk, where refined luxury meets coastal living. This stunning corner residence boasts a vast open-plan kitchen, dining, and living area, framed by elegant floor-to-ceiling apertures that invite natural light and uninterrupted views throughout. Comprising three spacious double bedrooms, each with its own luxurious en-suite bathroom and walk-in wardrobe, the layout offers both comfort and privacy. A separate guest bathroom / laundry room add further practicality to this impeccably designed home. The crowning feature is the expansive wrap-around terrace, complete with a private splash pool and commanding sea and country views — an idyllic setting for entertaining or unwinding in total privacy. This exceptional penthouse is being offered fully furnished, freehold, and includes an interconnected basement garage, providing secure parking and direct access for ultimate convenience. Arrange your exclusive viewing today and elevate your living experience to new heights.

Features

- Lift
- Ceramic Floor
- Fire Place Heating
- Water Utility
- Gypsum Plastering
- A/C
- Double Glazed
- Terrace
- Pool Deck
- Kitchen/Dinette
- En Suite
- Parquet Floor
- Electricity Utility
- PVC Piping
- Skirting
- Partially Furnished
- Deck

Rooms

- Kitchen/Living/Dining : 11.5 x 5.5 m (63.25 m2)
- Double Bedroom : 6.5 x 3.5 m (22.75 m2)
- Double Bedroom : 5 x 3.5 m (17.5 m2)
- Double Bedroom : 4.5 x 3 m (13.5 m2)

- Bathroom : 2.4 x 1.8 m (4.32 m2)
- Walk In Wardrobe : 4.5 x 1.3 m (5.85 m2)
- Walk In Wardrobe : 3 x 3 m (9 m2)
- Bathroom Ensuite : 2 x 1.8 m (3.6 m2)
- Bathroom Ensuite : 2 x 1.8 m (3.6 m2)
- Bathroom Ensuite : 2 x 1.8 m (3.6 m2)
- Open Space : 33.5 x 4 m (134 m2)

Gallery


ARTIST IMPRESSION
Artist impres


ARTIST IMPRESSION
Artist impressior


ARTIST IMPRESSION
Artist impre


ARTIST IMPRESSION
Artist impression


ARTIST IMPRESSION
Artist impression

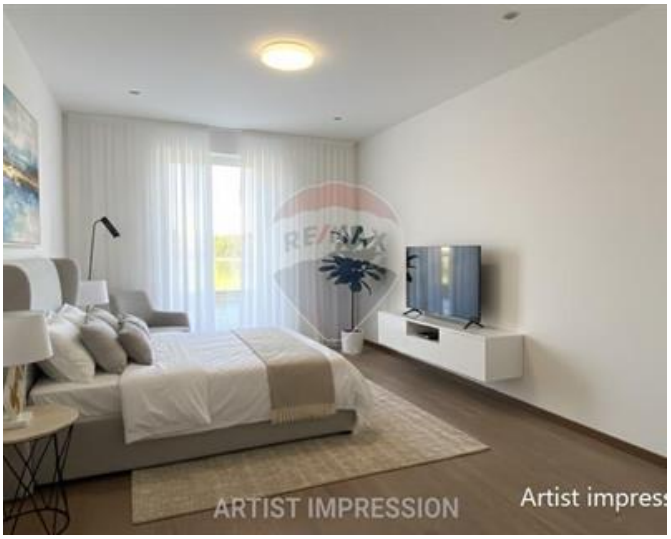
ARTIST IMPRESSION
Artist impress

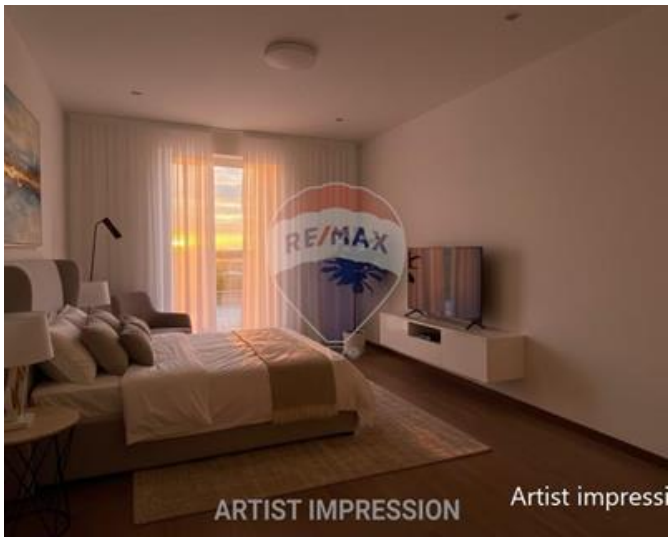
RE/MAX
ARTIST IMPRESSION
Artist impressi


RE/MAX



Genc Dapi
REMAX Crown - Sliema

M: 79815038
E: genc@remaxcrown.com
T: 21342410

REMAX Crown - Sliema
166, 169,Tower Road, Sliema, Malta