Apartment in Swieqi

Swieqi, Sliema and St Julians Surroundings

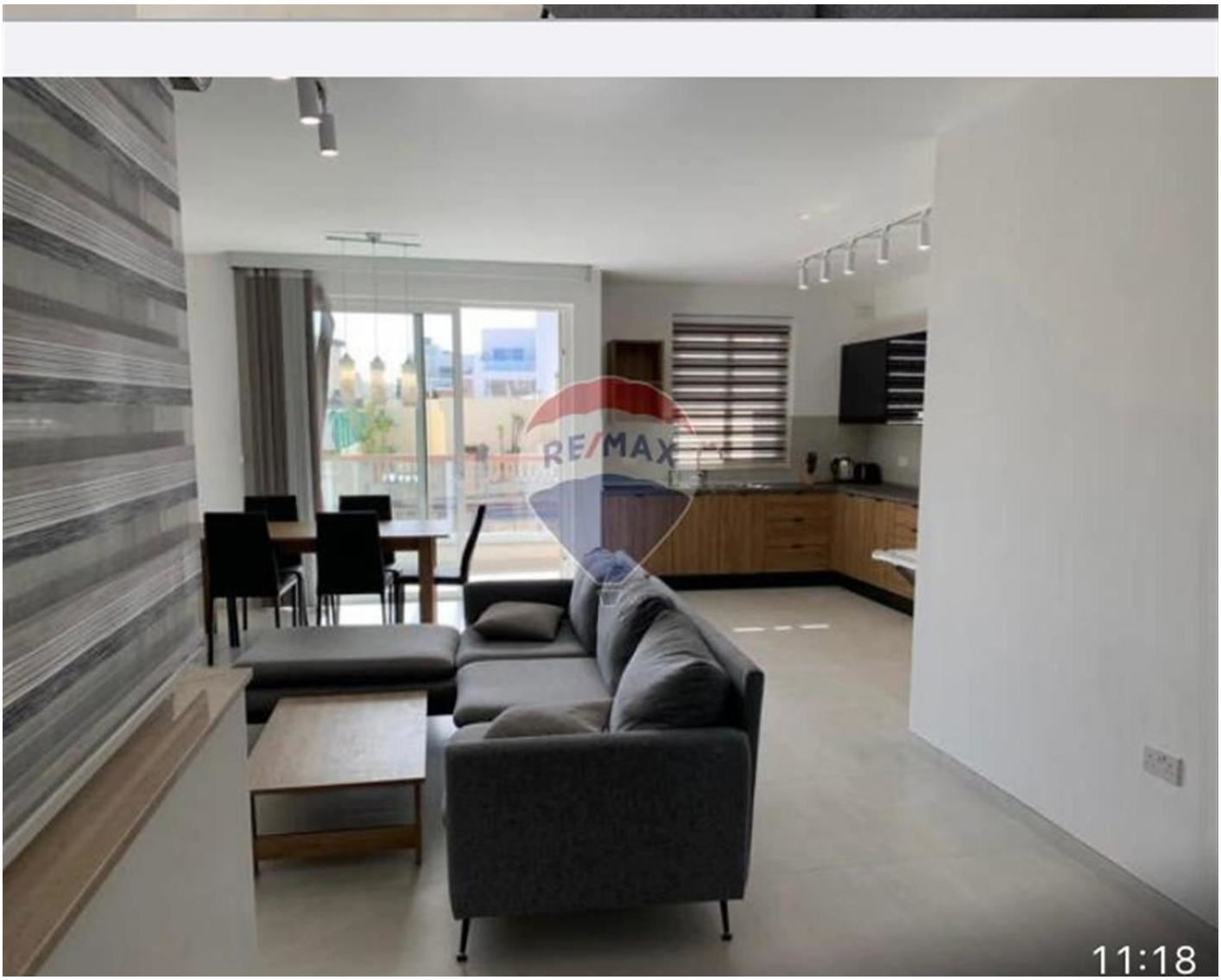

€2,000

Reference No: 240091056-2007

Total Rooms: **7**

Floor Area (m??) : **0**

Bathrooms: **2**

Bedrooms: **3**

Apartment - For Rent - Swieqi

SWIEQI - Brand new 3-bedroom apartment located in the eastern part of Swieqi. This apartment while being situated in a quiet residential area enjoys close proximity to St. Julians, the seaside, two shopping centers and many restaurants. Inside one will find a big open-plan kitchen/dining/living area that leads onto a balcony, two double bedrooms the main with a shower ensuite and a back balcony, one single bedroom and a main bathroom. Being offered fully furnished and equipped with AC throughout. Book your viewing now!

Features

- Kitchen/Dinette
- En Suite
- Passenger Lift
- Balcony
- Ceramic Floor
- A/C
- Double Glazed

Rooms

- Kitchen/Living/Dining : 0 x 0 m (0 m2)
- Double Bedroom : 0 x 0 m (0 m2)
- Shower Ensuite : 0 x 0 m (0 m2)
- Double Bedroom : 0 x 0 m (0 m2)
- Single Bedroom : 0 x 0 m (0 m2)
- Bathroom : 0 x 0 m (0 m2)
- Laundry : 0 x 0 m (0 m2)

Gallery

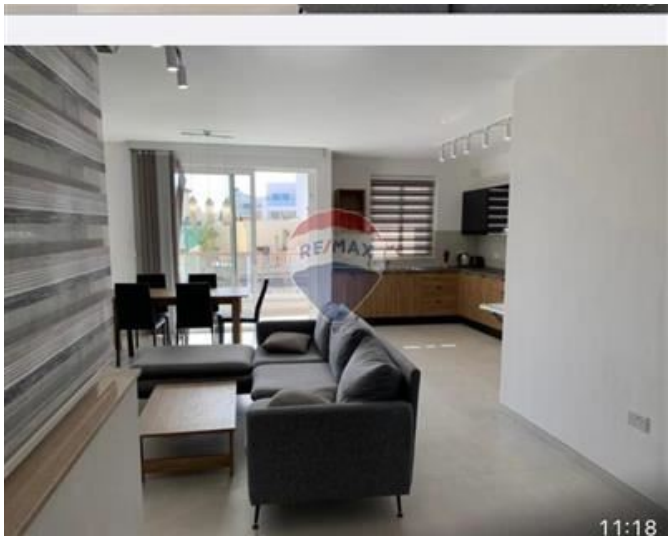
RE/MAX
11:18

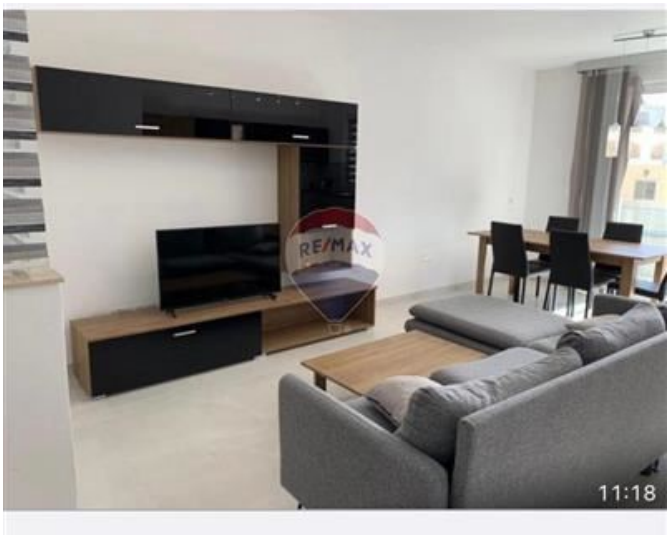
RE/MAX
11:18

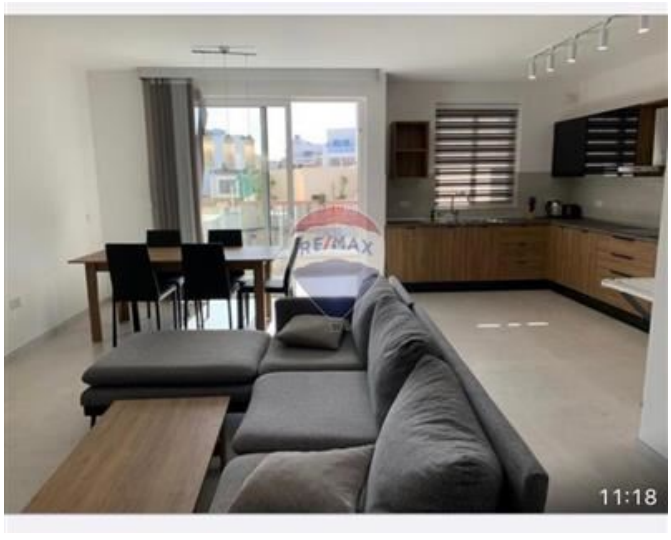
RE/MAX
11:18


RE/MAX
11:18


RE/MAX
11:18


RE/MAX
11:18


RE/MAX
11:18

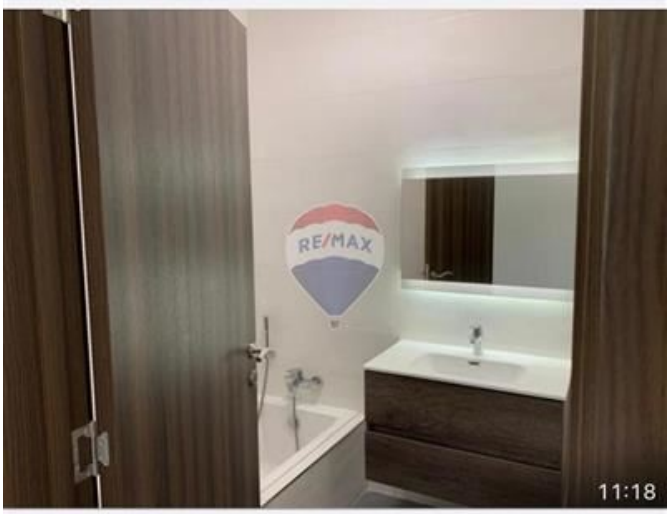
RE/MAX
11:18


RE/MAX
11:18


RE/MAX
11:18



RE/MAX Crown - Sliema 1
REMAX Crown - Sliema

M: 99226499
E: crw@remax.com.mt
T: 21342410

REMAX Crown - Sliema
166, 169,Tower Road, Sliema, Malta