

# Penthouse in Sliema



**Sliema, Sliema and St Julians Surroundings**



**€2,600**

Reference No: 240091056-1954

 Total Rooms: **5**

 Floor Area (m<sup>2</sup>) : **0**

 Bathrooms: **2**

 Bedrooms: **2**

# Penthouse - For Rent - Sliema

SLIEMA - Highly furnished seafront apartment, located within easy walking distance to the shops and cafes. This property comprises of an open plan kitchen/living/dining area leading onto a sizable front balcony, where one can enjoy lovely views of Sliema creek, Manoel island and Valletta; two double bedrooms (each with an en-suite), a guest bathroom, and a laundry room. This property is being offered fully equipped and ready to move into. Viewings are highly recommended.

## Features

- ✓ Lift
- ✓ Ceramic Floor
- ✓ Entrance Hall
- ✓ Passenger Lift
- ✓ Kitchen/Dinette
- ✓ En Suite
- ✓ A/C
- ✓ Terrace

## Rooms

- ✓ Double Bedroom : 0 x 0 m (0 m2)
- ✓ Double Bedroom : 0 x 0 m (0 m2)
- ✓ Bathroom Ensuite : 0 x 0 m (0 m2)
- ✓ Bathroom : 0 x 0 m (0 m2)
- ✓ Kitchen/Living/Dining : 0 x 0 m (0 m2)

# Gallery



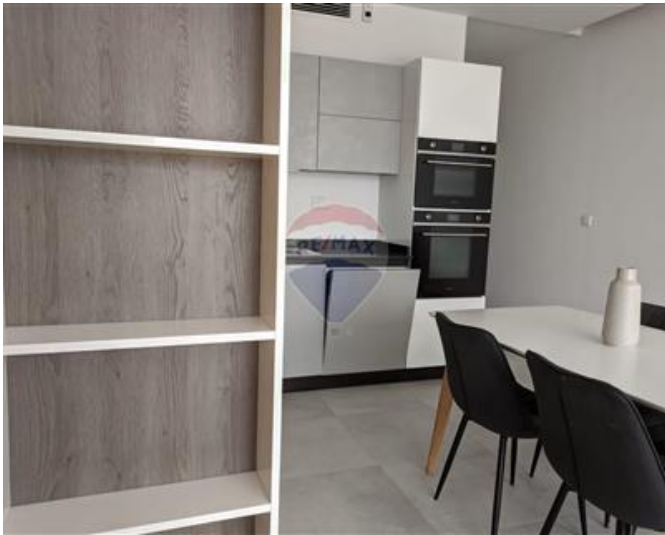



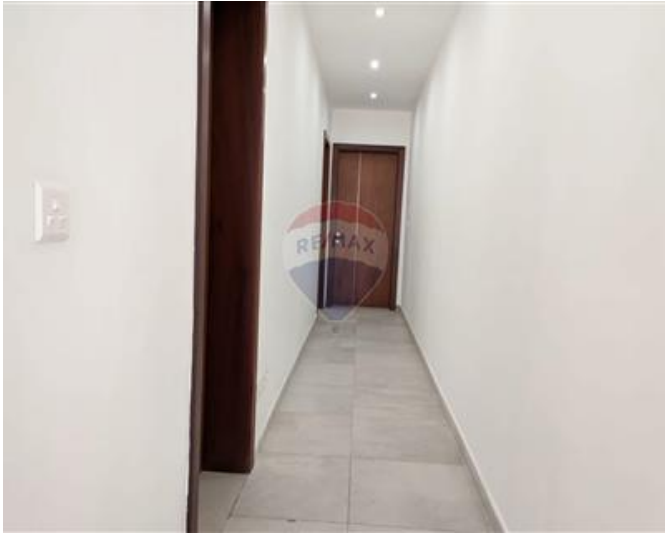



**RE/MAX Crown - Sliema 1**

RE/MAX Crown - Sliema

M: 99226499

E: [crw@remax.com.mt](mailto:crw@remax.com.mt)

T: 21342410

**RE/MAX Crown - Sliema**

166, 169, Tower Road, Sliema, Malta