Office Space in Sliema

Sliema, Sliema and St Julians Surroundings



€650,000

Reference No: 240091040-665

Total Rooms: **9**

Floor Area (m??) : **190**

Bathrooms: **1**

Bedrooms: **0**

Office Space - For Sale - Sliema

Sliema - A hard to come by street level highly finished office offering the new owner a very versatile and comfortable operation. Offering various rooms of different sizes , Boardroom , kitchen , bathroom facilities', open offices and various storage locations, might also have an opportunity of converting a back room leading to back road into a spacious garage. Property is being offered freehold and vacant.

Features

- Kitchen/Dinette
- Entrance Hall
- Electricity Utility
- Gypsum Plastering
- Skirting
- Ceramic Floor
- Water Utility
- Soffit Ceilings
- 3 Phase Electricity
- Double Glazed

Rooms

- Hallway : 3.03 x 2.1 m (6.36 m2)
- Office / Study : 3.64 x 3.87 m (14.09 m2)
- Bathroom : 1.65 x 1.44 m (2.38 m2)
- Office / Study : 3.34 x 3.77 m (12.59 m2)
- Office / Study : 3.1 x 7.97 m (24.71 m2)
- Kitchen : 1.81 x 2.67 m (4.83 m2)
- Office / Study : 3.54 x 10.2 m (36.11 m2)
- Office / Study : 8.52 x 9.94 m (84.69 m2)
- Box Room : 4.14 x 8.93 m (36.97 m2)
- Box Room : 1.61 x 3.01 m (4.85 m2)

Gallery

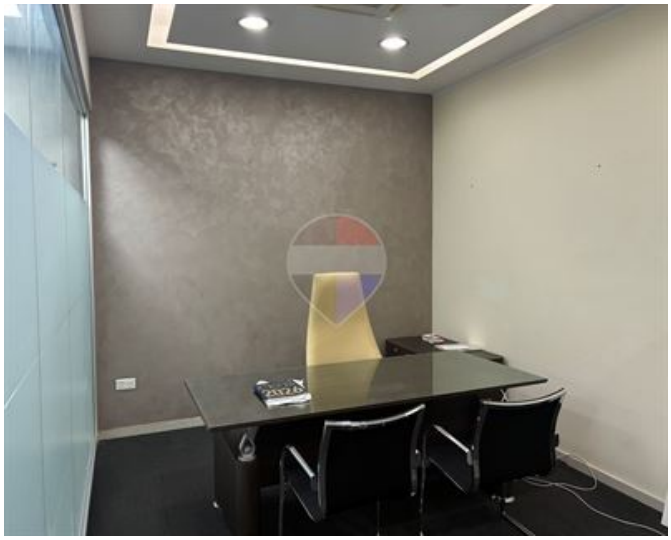

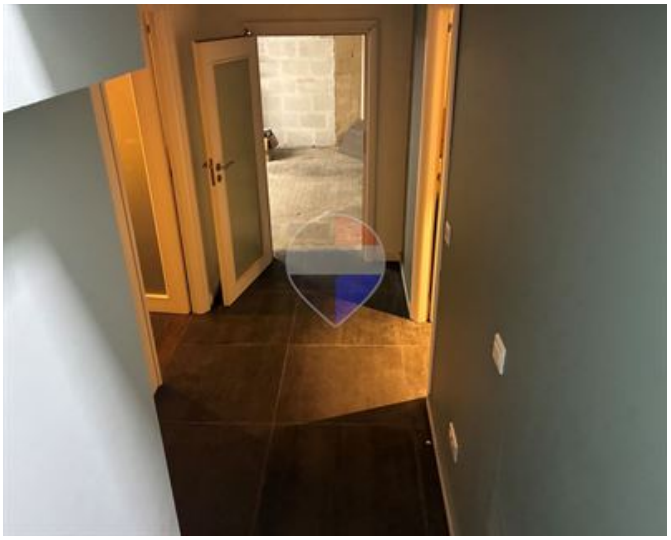

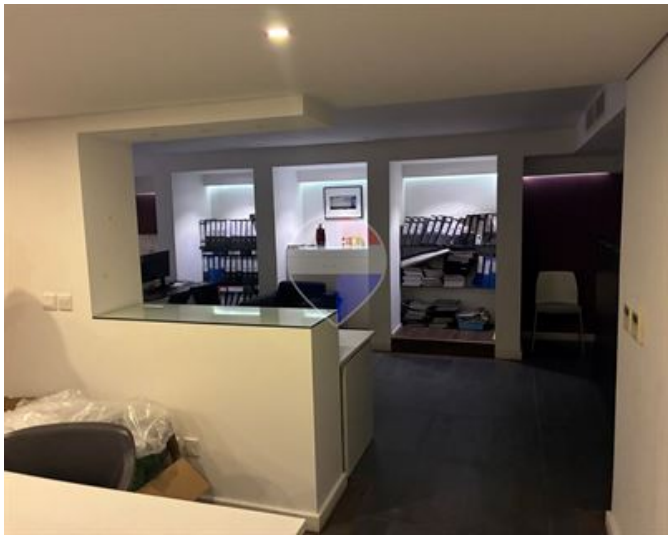

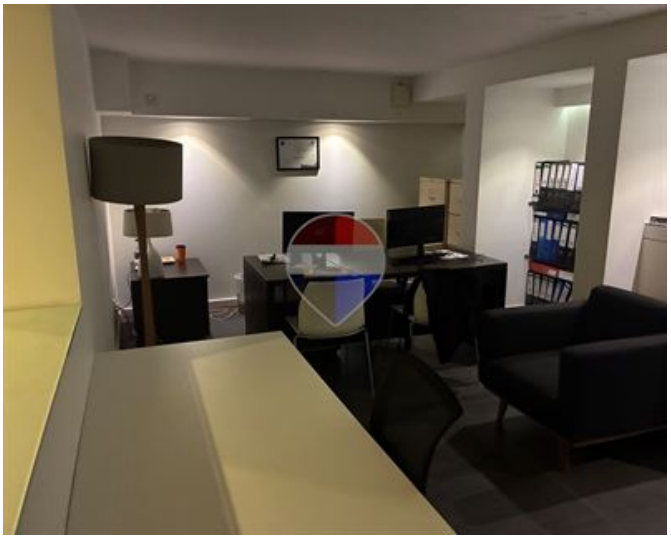

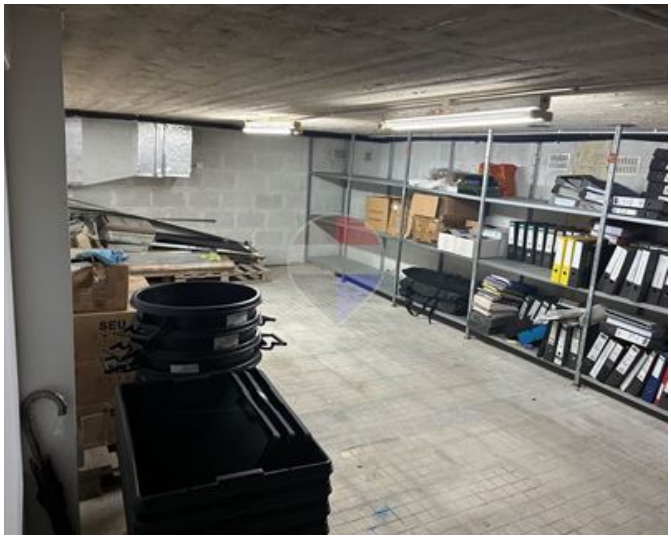



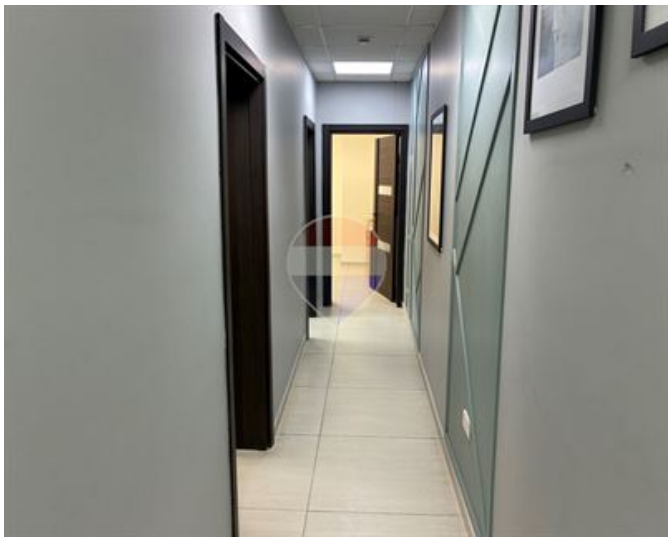





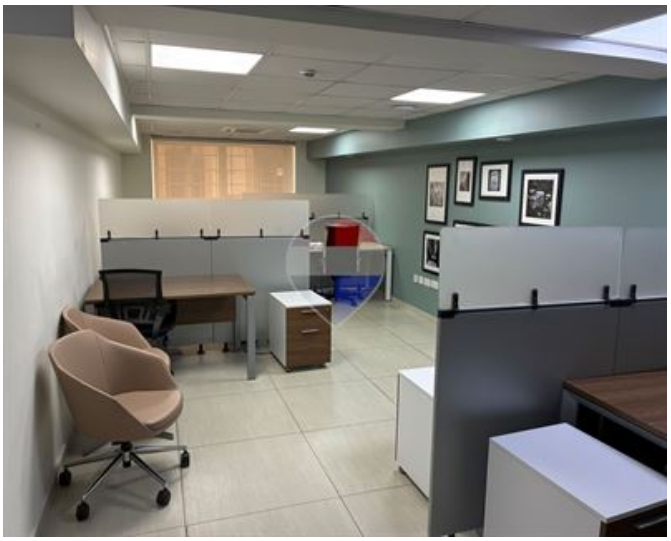



Pierre Borg
REMAX Crown - Sliema

M: 99499337
E: pierre@remaxcrown.com
T: 21342410

REMAX Crown - Sliema
166, 169,Tower Road, Sliema, Malta