Apartment in Gharghur

Gharghur, Central



€637,000

Reference No: 240061191-291

Total Rooms: **6**

Floor Area (m??) : **138**

Bathrooms: **2**

Bedrooms: **3**

Apartment - For Sale - Gharghur

Gharghur - Fully Furnished Apartment - Located in a quiet residential area close to all amenities. This property consists of an entrance hall, Open Plan (Kitchen/ Living/ Dining), 3 Double Bedrooms, Main with En-suite, Main Bathroom, Front & Rear Terrace. This property is being offered as freehold, contact your preferred agent for more info or immediate viewing.

Features

- Kitchen/Dinette
- Water Utility
- A/C
- Double Glazed
- En Suite
- Electricity Utility
- Wi-Fi
- Back Yard

Rooms

- Double Bedroom : 3.92 x 4.59 m (17.99 m2)
- Double Bedroom : 2.84 x 4.61 m (13.09 m2)
- Double Bedroom : 4.84 x 2.76 m (13.36 m2)
- Bathroom : 1.62 x 2.45 m (3.97 m2)
- Bathroom Ensuite : 1.23 x 3.29 m (4.05 m2)
- Kitchen/Living/Dining : 11.95 x 2.84 m (33.94 m2)

Gallery







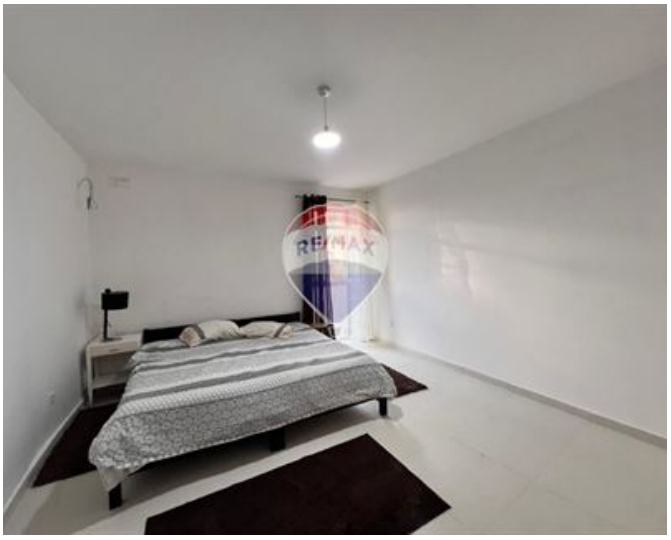





Jayden Lautier
REMAX Superior - Fgura

M: 77775176
E: jayden@remax.com.mt
T: 23910000

REMAX Superior - Fgura
368,Zabbar Road, Fgura, Malta