Maisonette in Balzan

Balzan, Central



€515,000

Reference No: 240061171-517

Total Rooms: **6**

Floor Area (m²) : **126**

Bathrooms: **2**

Bedrooms: **3**

Maisonette - For Sale - Balzan

BALZAN – Maisonette - A Maisonette forming part of a modern development in the sought-after area of Balzan, offering approximately 126sqm with a bright and well-planned layout. The property features a spacious open-plan Kitchen/Living/Dining area, three bedrooms each with en-suite bathrooms, an additional guest bathroom, and both front and back balconies enjoying open space and garden views. Further complemented by insulated apertures, lift access, and optional interconnected garages, making it a comfortable home or solid investment in a quiet central location.. Contact your RE/MAX Agent fore more information and viewings.

Features

- Lift
- En Suite
- Water Utility
- Gypsum Plastering
- Skirting
- Double Glazed
- Air Space
- Video Hall Porter
- Entrance Hall
- Electricity Utility
- PVC Piping
- Passenger Lift
- Terrace
- Space For Pool

Rooms

- Kitchen/Living/Dining : 8.03 x 3.54 m (28.43 m2)
- Double Bedroom : 3.9 x 2.9 m (11.31 m2)
- Double Bedroom : 4.2 x 2.9 m (12.18 m2)
- Double Bedroom : 3.14 x 5 m (15.7 m2)
- Hallway : 10 x 1.3 m (13 m2)
- Bathroom : 1.8 x 1.54 m (2.77 m2)
- Bathroom Ensuite : 2.91 x 1.2 m (3.49 m2)
- Open Space : 5.16 x 4.5 m (23.22 m2)

Gallery









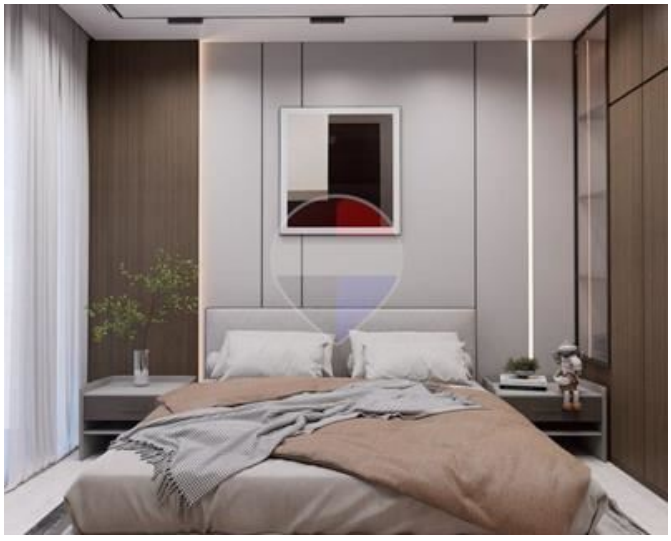

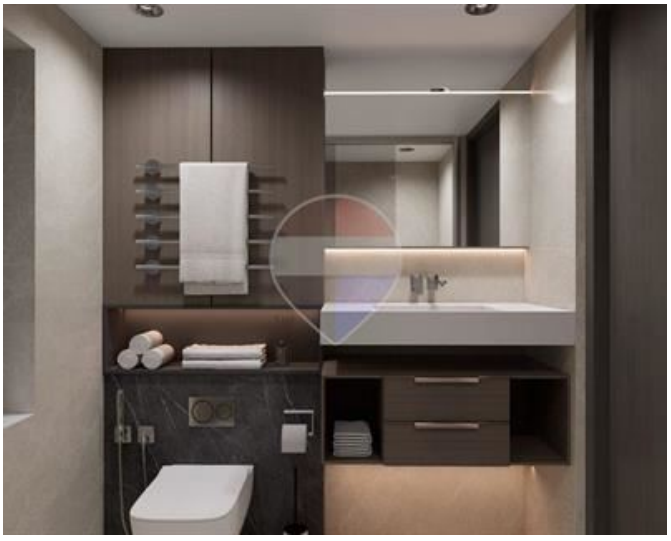











Tristan Patiniott
REMAX Superior - Fgura

M: 79452947
E: tristan@remax.com.mt
T: 23910000

REMAX Superior - Fgura
368,Zabbar Road, Fgura, Malta