Maisonette in Zurrieq

Zurrieq, South

€313,000

Reference No: 240271007-883

Total Rooms: **8**

Floor Area (m²) : **122**

Bathrooms: **2**

Bedrooms: **3**

Maisonette - For Sale - Zurrieq

ZURRIEQ - MAISONETTE - Brand new development found in one of the most sought after areas of Zurrieq. Elevated ground floor maisonette which comprises of an open plan Kitchen/Living/Dining upon entrance, 3 Double Bedrooms (Main with En-Suite facilities and a Walk-In Wardrobe), Box Room & an Internal Yard. Property is being sold in a Semi-Finished state. Freehold. Call Agent for further details and an immediate viewing!

Features

- En Suite
- Double Glazed
- Walk in Wardrobe
- Yard

Rooms

- Kitchen/Living/Dining : 4.47 x 8.81 m (39.38 m2)
- Double Bedroom : 3.72 x 3.18 m (11.83 m2)
- Double Bedroom : 5.57 x 2.92 m (16.26 m2)
- Double Bedroom : 2.73 x 4.39 m (11.98 m2)
- Walk In Wardrobe : 4.82 x 2.53 m (12.19 m2)
- Box Room : 2.15 x 1.23 m (2.64 m2)
- Bathroom : 3 x 2.1 m (6.3 m2)
- Shower Ensuite : 1.5 x 3 m (4.5 m2)
- Open Space : 1.55 x 4.43 m (6.87 m2)
- Hallway : 5 x 1.2 m (6 m2)

Gallery

RE/MAX
ARTIST IMPRESSION

RE/MAX
ARTIST IMPRESSION

RE/MAX
ARTIST IMPRESSION

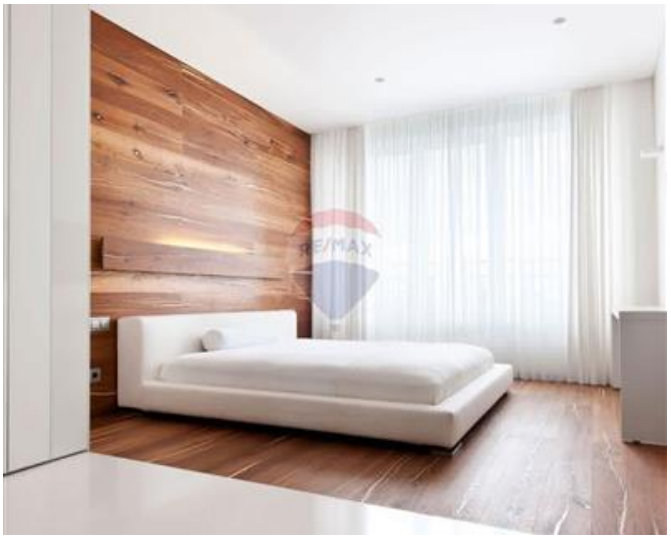
RE/MAX

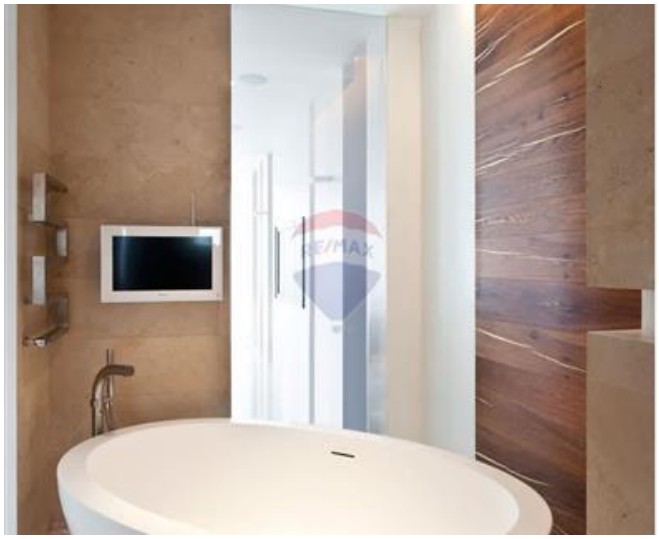
RE/MAX

RE/MAX
ARTIST IMPRESSION

RE/MAX

RE/MAX

RE/MAX

RE/MAX

RE/MAX

RE/MAX

Alana Camilleri
RE/MAX South - Marsascala

M: 99727242
E: acamilleri@remax.com.mt
T: 21555000

RE/MAX South - Marsascala
60,Triq is-Salini, Marsascala, Malta