Apartment in Santa Venera

Santa Venera, Central



€298,000

Reference No: 240041048-393

Total Rooms: **4**

Floor Area (m²) : **65**

Bathrooms: **1**

Bedrooms: **1**

Apartment - For Sale - Santa Venera

Santa Venera - Third floor one-bedroom plus games room apartment situated in a new residential block close to all amenities. Sold finished including internal doors and bathrooms, with completion by mid-2027. Layout includes an open-plan kitchen/living/dining area, a main bedroom leading onto a front balcony, a games room (usable as a second bedroom), and a main bathroom. Served with lift. Freehold.

Features

- Ceramic Floor
- Double Glazed
- Gypsum Plastering
- Balcony

Rooms

- Kitchen/Living/Dining : 4.6 x 3.77 m (17.34 m2)
- Games Room : 3.59 x 3.16 m (11.34 m2)
- Double Bedroom : 3.59 x 3.21 m (11.52 m2)
- Bathroom : 2.61 x 1.65 m (4.31 m2)
- Open Space : 3.48 x 0.85 m (2.96 m2)

Gallery





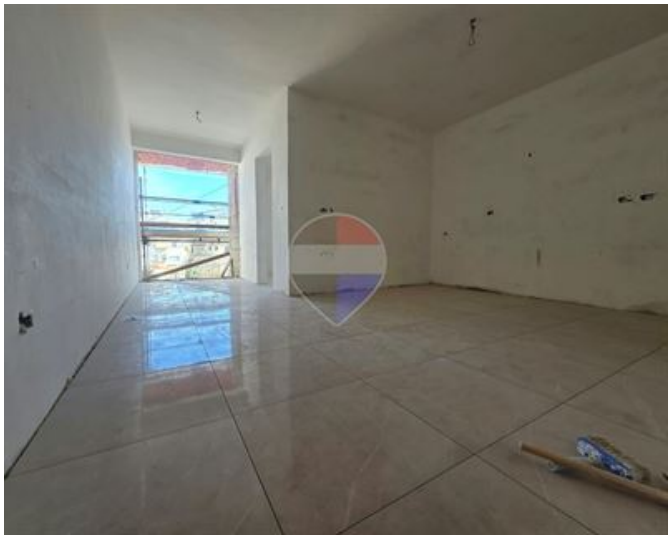



Schevon Camilleri
REMAX Park Estates - St Paul's Bay

M: 79450585
E: schevon@remax.com.mt
T: 21579747

REMAX Park Estates - St Paul's Bay
Park Estates Ltd,Mosta Road, St Paul's Bay, Malta