Apartment in Santa Venera

Santa Venera, Central



€330,000

Reference No: 240041048-376

Total Rooms: **4**

Floor Area (m²) : **83**

Bathrooms: **1**

Bedrooms: **1**

Apartment - For Sale - Santa Venera

Santa Venera - Third floor one-bedroom plus utility room apartment located in a new residential block close to all amenities. Sold finished including internal doors and bathrooms, with completion scheduled for mid-2027. Layout consists of an open-plan kitchen/living/dining area and a utility room (suitable as a second bedroom) with access to a back balcony, a main bedroom with front balcony, and a main bathroom. Served with lift. Freehold.

Features

- Ceramic Floor
- Double Glazed
- Gypsum Plastering
- Balcony

Rooms

- Kitchen/Living/Dining : 4.79 x 6.28 m (30.08 m2)
- Double Bedroom : 3.89 x 3.8 m (14.78 m2)
- Office / Study : 2.85 x 2.72 m (7.75 m2)
- Bathroom : 1.8 x 2.03 m (3.65 m2)
- Open Space : 2.59 x 0.75 m (1.94 m2)
- Open Space : 4.66 x 1.2 m (5.59 m2)

Gallery



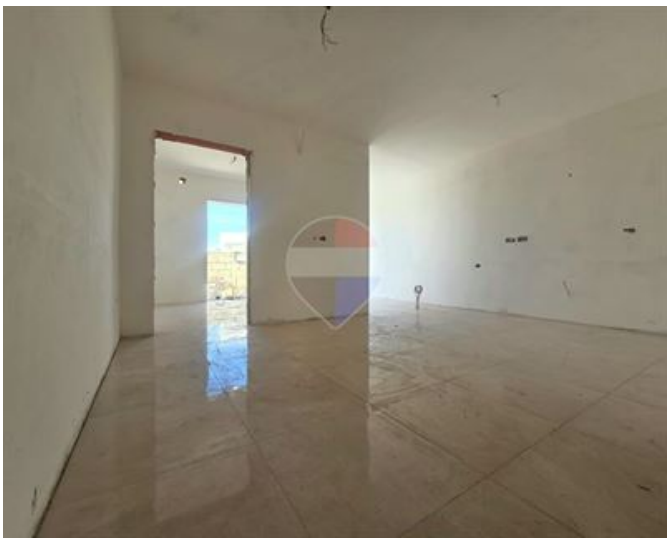









Schevon Camilleri
REMAX Park Estates - St Paul's Bay

M: 79450585
E: schevon@remax.com.mt
T: 21579747

REMAX Park Estates - St Paul's Bay
Park Estates Ltd,Mosta Road, St Paul's Bay, Malta