Apartment in Santa Venera

Santa Venera, Central



€330,000

Reference No: 240041048-375

Total Rooms: **4**

Floor Area (m²) : **81**

Bathrooms: **1**

Bedrooms: **1**

Apartment - For Sale - Santa Venera

Santa Venera - Second floor one-bedroom plus utility room apartment forming part of a new development close to all amenities. Being sold finished including internal doors and bathrooms, with completion expected by mid-2027. The layout features an open-plan kitchen/living/dining area and a utility room (usable as an extra bedroom) opening onto a back balcony, a main bedroom with front balcony, and a main bathroom. Served with lift. Freehold.

Features

- Ceramic Floor
- Double Glazed
- Gypsum Plastering
- Balcony

Rooms

- Kitchen/Living/Dining : 4.69 x 6.33 m (29.69 m2)
- Double Bedroom : 3.8 x 3.7 m (14.06 m2)
- Office / Study : 2.55 x 3.31 m (8.44 m2)
- Bathroom : 1.49 x 2.03 m (3.02 m2)
- Open Space : 2.67 x 0.75 m (2 m2)
- Open Space : 4.2 x 1.2 m (5.04 m2)

Gallery



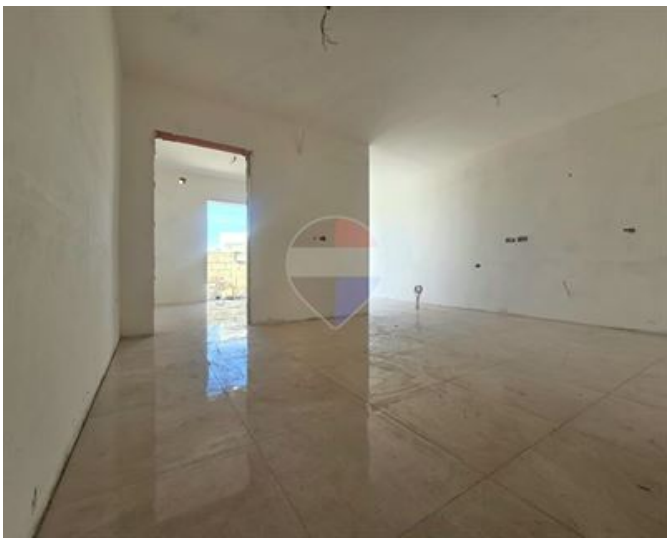









Schevon Camilleri
REMAX Park Estates - St Paul's Bay

M: 79450585
E: schevon@remax.com.mt
T: 21579747

REMAX Park Estates - St Paul's Bay
Park Estates Ltd,Mosta Road, St Paul's Bay, Malta