Apartment in Santa Venera

Santa Venera, Central



€330,000

Reference No: 240041048-373

Total Rooms: **4**

Floor Area (m??) : **90**

Bathrooms: **1**

Bedrooms: **1**

Apartment - For Sale - Santa Venera

Santa Venera - First floor one-bedroom plus utility room apartment located close to all amenities with a back yard. Forming part of a new block, this property is being sold finished including internal doors and bathrooms, with completion by mid-2027. The layout includes an open-plan kitchen/living/dining area and a utility room (suitable as a second bedroom) leading onto a back yard, a main bedroom, a main bathroom, and a front balcony. Served with lift. Freehold.

Features

- Ceramic Floor
- Double Glazed
- Balcony
- Gypsum Plastering
- Yard

Rooms

- Kitchen/Living/Dining : 4.69 x 6.33 m (29.69 m2)
- Double Bedroom : 3.8 x 3.7 m (14.06 m2)
- Office / Study : 2.55 x 3.31 m (8.44 m2)
- Bathroom : 1.49 x 2.03 m (3.02 m2)
- Open Space : 2.67 x 0.75 m (2 m2)
- Open Space : 4.2 x 3.5 m (14.7 m2)

Gallery



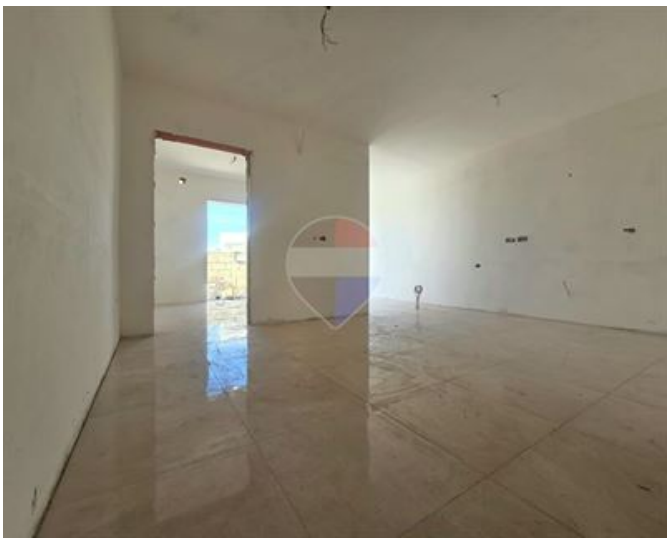









Schevon Camilleri
REMAX Park Estates - St Paul's Bay

M: 79450585
E: schevon@remax.com.mt
T: 21579747

REMAX Park Estates - St Paul's Bay
Park Estates Ltd,Mosta Road, St Paul's Bay, Malta