Apartment in Gzira

Gzira, Sliema and St Julians Surroundings



€500,000

Reference No: 240041048-355

Total Rooms: **8**

Floor Area (m²) : **135**

Bathrooms: **4**

Bedrooms: **3**

Apartment - For Sale - Gzira

Gzira – Highly Finished 3-Bedroom Apartments Located in a sought-after area of Gzira, these spacious three-bedroom apartments are being offered highly finished, including bathrooms tiles and internal doors. Each apartment features a bright open-plan kitchen, living and dining area leading onto a large front balcony, three bedrooms, and a modern layout designed for comfortable living. Situated close to all amenities.

Features

- Ceramic Floor
- Balcony
- Terrace

Rooms

- Kitchen/Living/Dining : 6.3 x 5.62 m (35.41 m2)
- Bathroom : 2.6 x 1.5 m (3.9 m2)
- Double Bedroom : 3.68 x 3 m (11.04 m2)
- Bathroom Ensuite : 1.7 x 1.6 m (2.72 m2)
- Double Bedroom : 3.2 x 3 m (9.6 m2)
- Bathroom Ensuite : 1.26 x 2.13 m (2.68 m2)
- Double Bedroom : 2.8 x 3.95 m (11.06 m2)
- Bathroom Ensuite : 1.7 x 1.4 m (2.38 m2)
- Open Space : 9.93 x 1 m (9.93 m2)
- Open Space : 8.62 x 1.35 m (11.64 m2)

Gallery

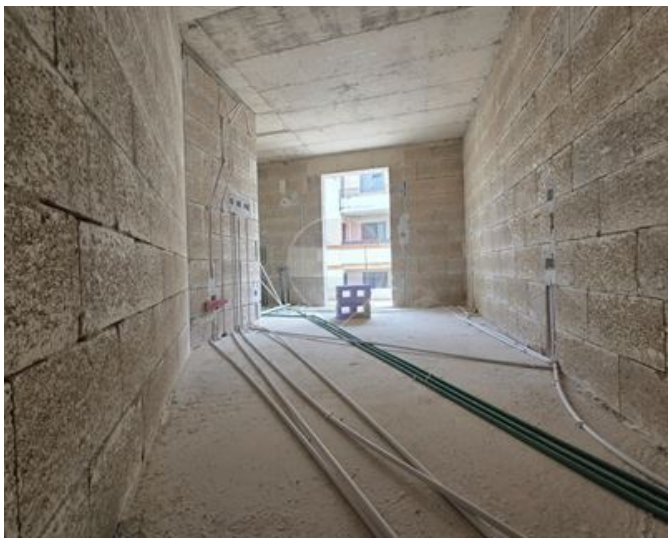













Schevon Camilleri
REMAX Park Estates - St Paul's Bay

M: 79450585
E: schevon@remax.com.mt
T: 21579747

REMAX Park Estates - St Paul's Bay
Park Estates Ltd,Mosta Road, St Paul's Bay, Malta