Penthouse in Swieqi

Swieqi, Sliema and St Julians Surroundings

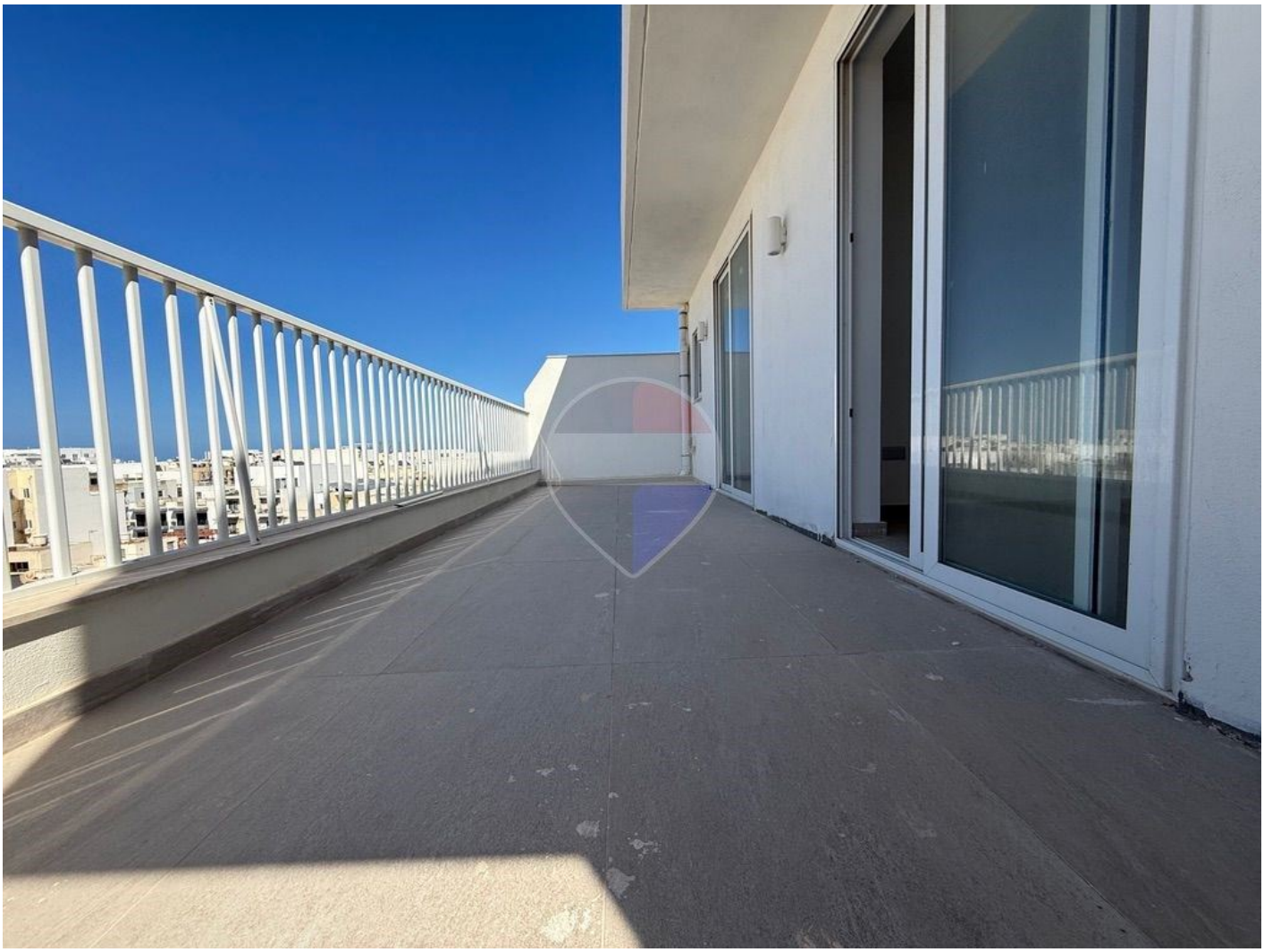

€850,000

Reference No: 240041048-327

Total Rooms: **11**

Floor Area (m²) : **196**

Bathrooms: **3**

Bedrooms: **3**

Penthouse - For Sale - Swieqi

Experience luxury living in this 196m² penthouse located in the quiet town of Swieqi. With 3 bedrooms, this ready-built property offers ceramic flooring, en suite bathrooms, gypsum plastering, and a spacious terrace with open views. walking distance to St julians this property is perfect for those seeking a serene retreat in central areas and with modern amenities.

Features

- Ceramic Floor
- Gypsum Plastering
- En Suite
- Terrace

Rooms

- Kitchen/Dining : 6.75 x 3.1 m (20.93 m2)
- Bathroom : 2.77 x 2.01 m (5.57 m2)
- Living : 6.73 x 3.14 m (21.13 m2)
- Open Space : 4.25 x 8.25 m (35.06 m2)
- Hall : 8 x 1.2 m (9.6 m2)
- Box Room : 3.75 x 1.19 m (4.46 m2)
- Double Bedroom : 3.63 x 3.02 m (10.96 m2)
- Double Bedroom : 3.59 x 2.78 m (9.98 m2)
- Walk In Wardrobe : 1.73 x 1.47 m (2.54 m2)
- Bathroom Ensuite : 1.71 x 1.44 m (2.46 m2)
- Double Bedroom : 3.59 x 2.78 m (9.98 m2)
- Walk In Wardrobe : 1.73 x 1.34 m (2.32 m2)
- Bathroom Ensuite : 1.71 x 1.34 m (2.29 m2)
- Open Space : 2.5 x 8.5 m (21.25 m2)

Gallery

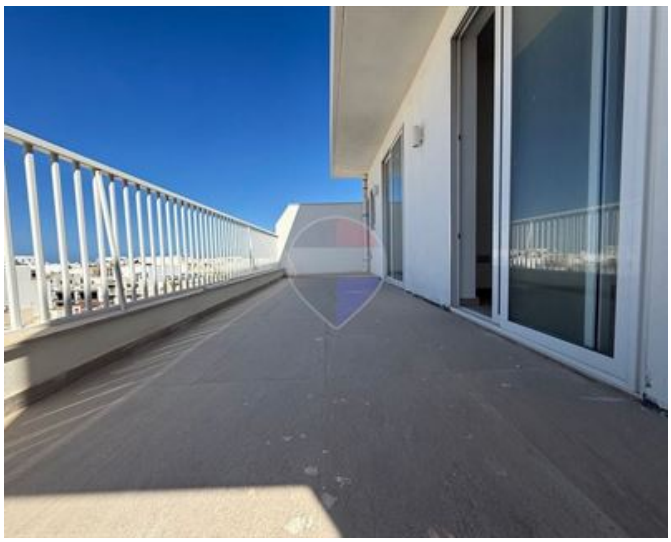











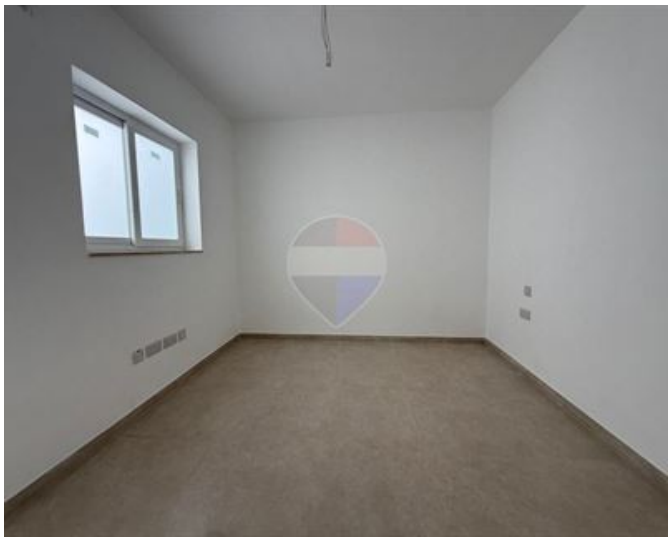





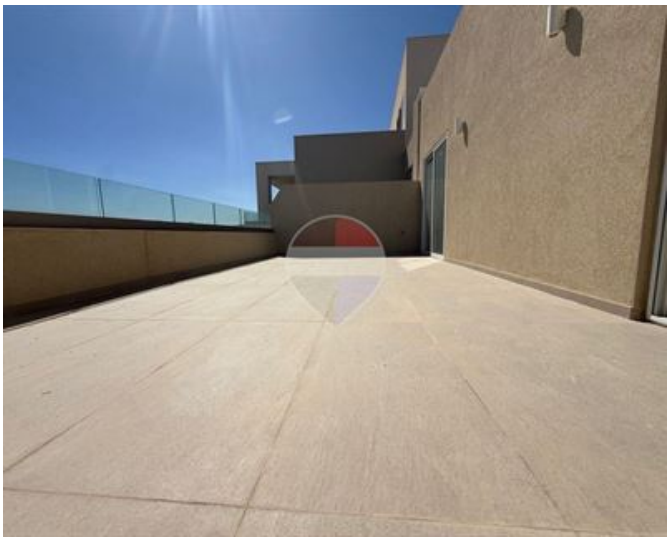

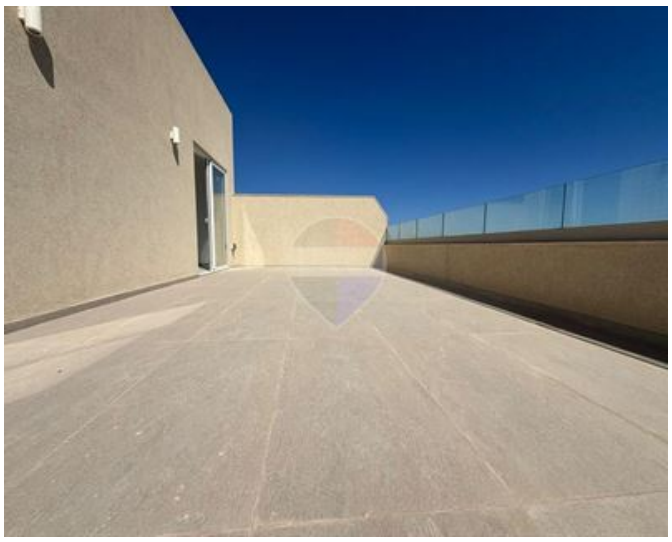



Schevon Camilleri
REMAX Park Estates - St Paul's Bay

M: 79450585
E: schevon@remax.com.mt
T: 21579747

REMAX Park Estates - St Paul's Bay
Park Estates Ltd,Mosta Road, St Paul's Bay, Malta