Apartment in Mellieha

Mellieha, North

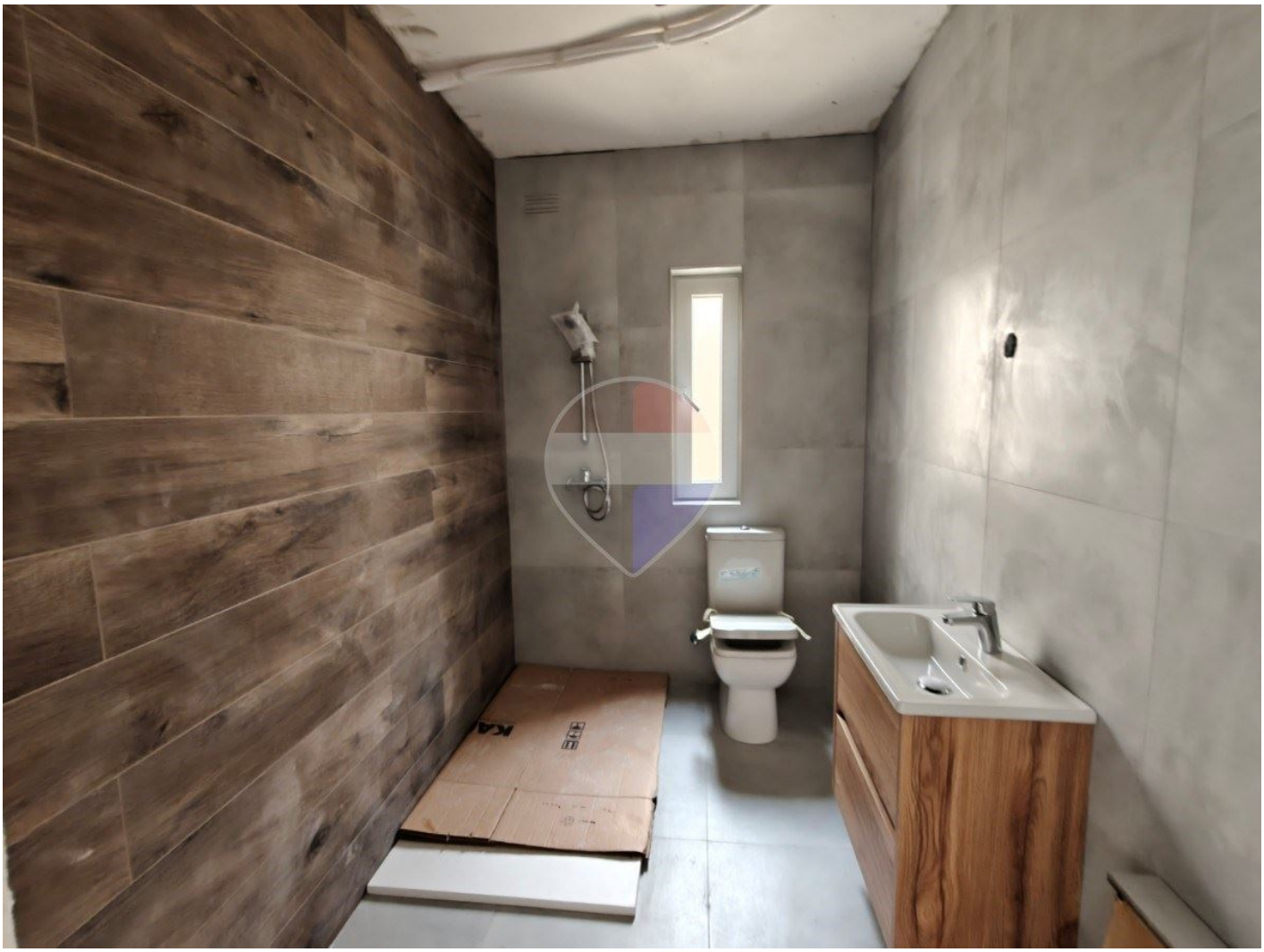

€415,000

Reference No: 240041036-846

Total Rooms: **6**

Floor Area (m??) : **121**

Bathrooms: **2**

Bedrooms: **3**

Apartment - For Sale - Mellieha

Apartments for sale in Mellieha. A new third-floor three-bedroom apartment situated on a quiet road in Mellieha, enjoying country views. The property forms part of a small, low-density block of only five units. The layout comprises a good-sized open-plan kitchen, living, and dining area, three spacious bedrooms, a main bathroom, and a back balcony. The main bedroom includes a private ensuite bathroom. Located in a quiet residential area, the apartment is within easy reach of the village centre, local shops, daily amenities, and public transport routes. The property is well suited as a primary family home, a holiday residence, or a rental investment in the northern area of Malta.

Features

- Ceramic Floor
- Gypsum Plastering
- Double Glazed
- En Suite
- Skirting
- Balcony

Rooms

- Kitchen/Living/Dining : 5 x 8 m (40 m2)
- Double Bedroom : 3 x 4.5 m (13.5 m2)
- Double Bedroom : 3 x 4 m (12 m2)
- Double Bedroom : 3 x 3 m (9 m2)
- Bathroom : 2 x 2.8 m (5.6 m2)
- Bathroom : 2.8 x 1 m (2.8 m2)
- Open Space : 2.5 x 1 m (2.5 m2)
- Open Space : 6 x 1 m (6 m2)

Gallery

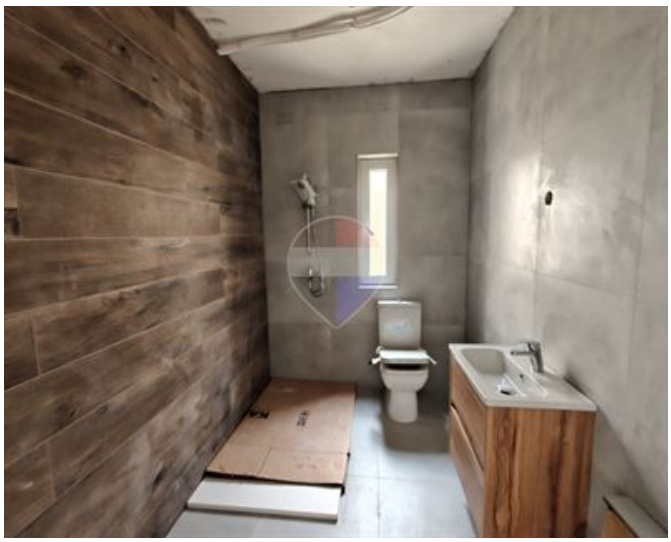















Stephen Borg
REMAX Park Estates - St Paul's Bay

M: 79604744
E: steve@remax.com.mt
T: 21579747

REMAX Park Estates - St Paul's Bay
Park Estates Ltd,Mosta Road, St Paul's Bay, Malta