Garage (Residential) in Pieta

Pieta, Sliema and St Julians Surroundings

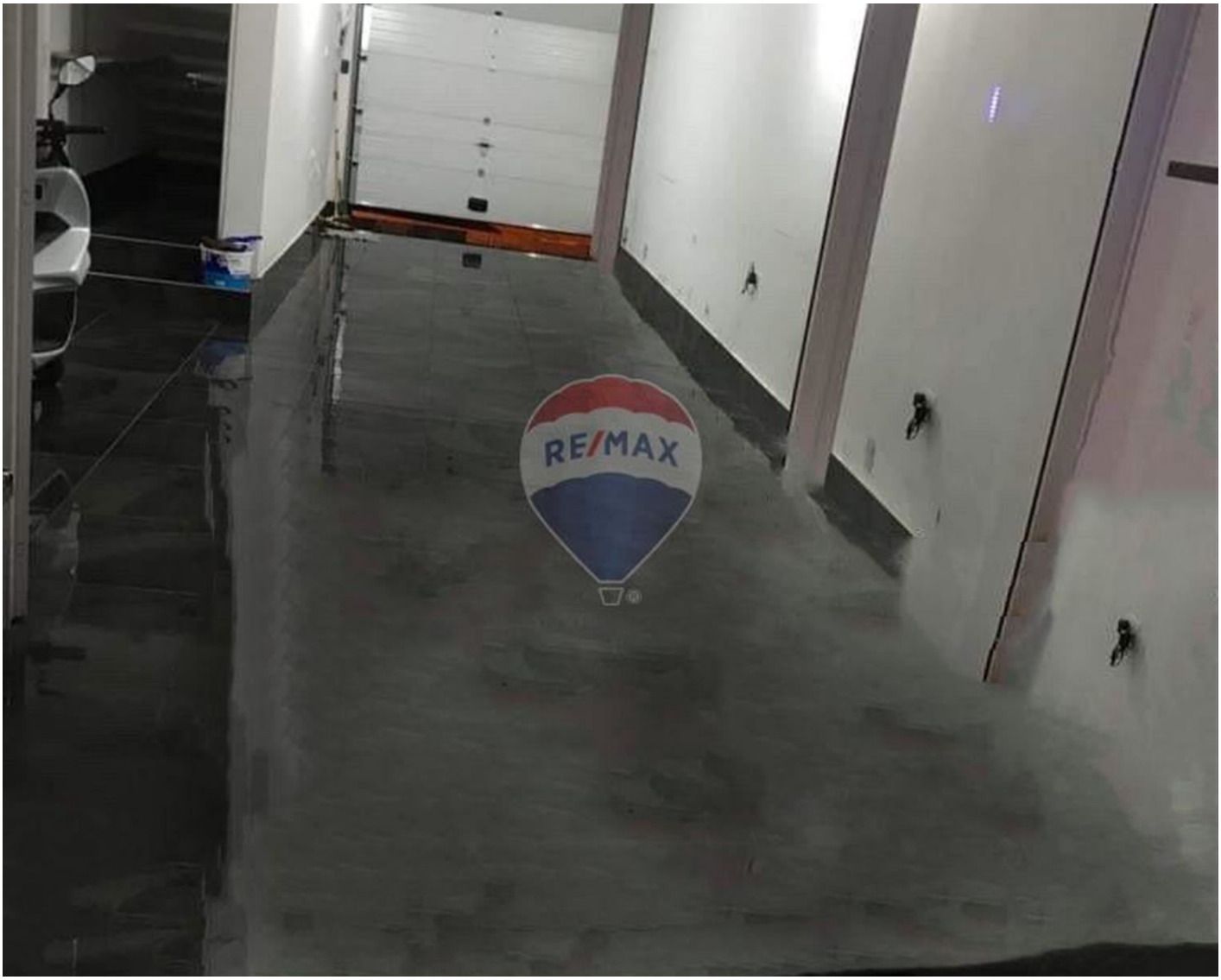

€245,000

Reference No: 240041008-6935

Total Rooms: **0**

Floor Area (m²) : **75**

Bathrooms: **0**

Bedrooms: **0**

Garage (Residential) - For Sale - Pieta

Pieta - street level 4/5 car garage 75 sqm in total having water and electricity a full modern bathroom and a back card, suitable as a parking lot or as an office if one applies for change of use permits. immaculate condition and in a very decent road with a good passing trade, selling finished as is with electric door and freehold. call one of our agents for viewing .

Features

- Automatic door
- Ceramic Floor
- Yard

Rooms

- Garage : 4.1 x 16.12 m (66.09 m2)
- Open Space : 4.1 x 2.21 m (9.06 m2)

Gallery





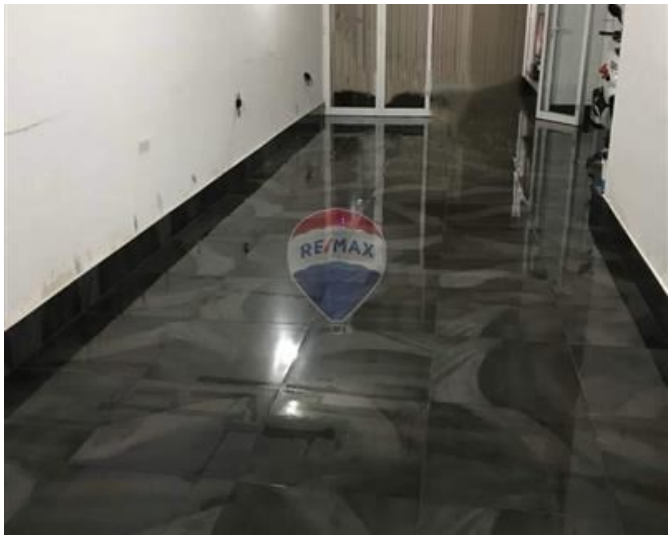

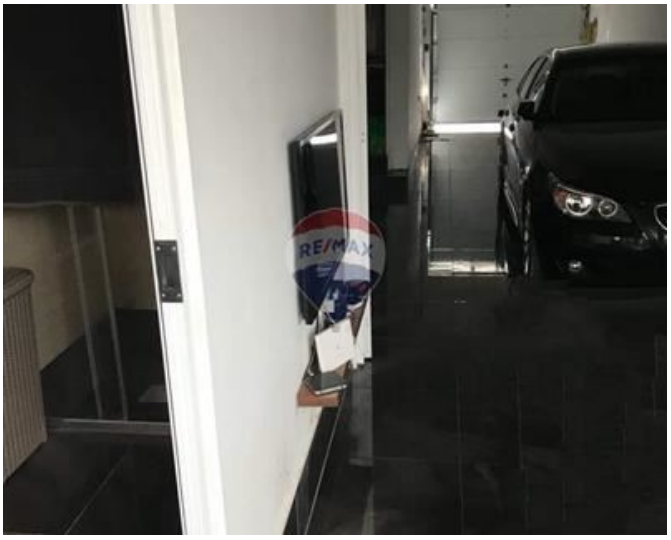





REMAX Park Estates - St Paul's Bay
REMAX Park Estates - St Paul's Bay

M: 21579747
E: spb@remax.com.mt
T: 21579747

REMAX Park Estates - St Paul's Bay
Park Estates Ltd,Mosta Road, St Paul's Bay, Malta