Penthouse in Gozo - Gharb

Gozo - Gharb, Gozo



€289,000

Reference No: 240031066-15

Total Rooms: **5**

Floor Area (m??) : **106**

Bathrooms: **2**

Bedrooms: **2**

Penthouse - For Sale - Gozo - Gharb

GHARB - This penthouse comprises of a large open plan Kitchen, living dining area and two large bedrooms, one of them with en-suite facilities and a guest bathroom. Penthouse has two outdoor spaces, one balcony at the front, and one at the back, where a jacuzzi can easily fit. This property is being sold ready built in shell form.

Features

- Lift
- Terrace
- En Suite
- Balcony

Rooms

- Kitchen/Living/Dining : 9 x 3.7 m (33.3 m2)
- Double Bedroom : 3 x 3.3 m (9.9 m2)
- Double Bedroom : 3.5 x 3.3 m (11.55 m2)
- Bathroom : 1.5 x 2.2 m (3.3 m2)
- Bathroom Ensuite : 3.2 x 1 m (3.2 m2)
- Open Space : 2.3 x 4.4 m (10.12 m2)
- Open Space : 2.5 x 4.2 m (10.5 m2)

Gallery



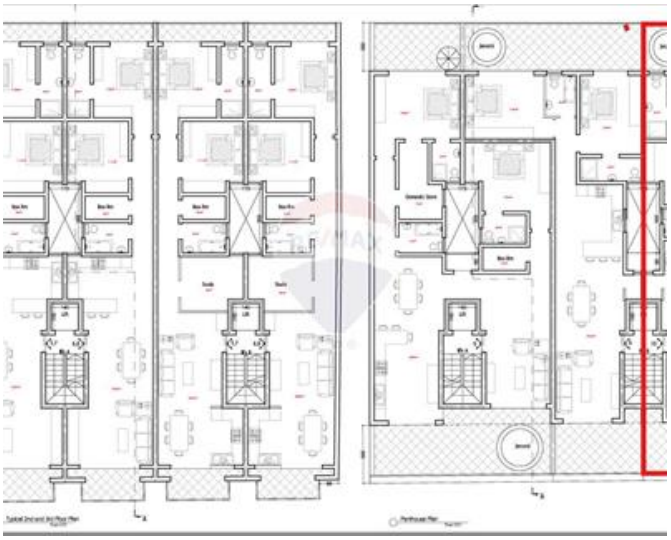









Nyam Cassar
REMAX Property Centre - Victoria

M: 99565109
E: nyam@remax.com.mt
T: 21566284

REMAX Property Centre - Victoria
11,Independence Square, Gozo - Victoria, Malta