Penthouse in Gozo - Gharb

Gozo - Gharb, Gozo

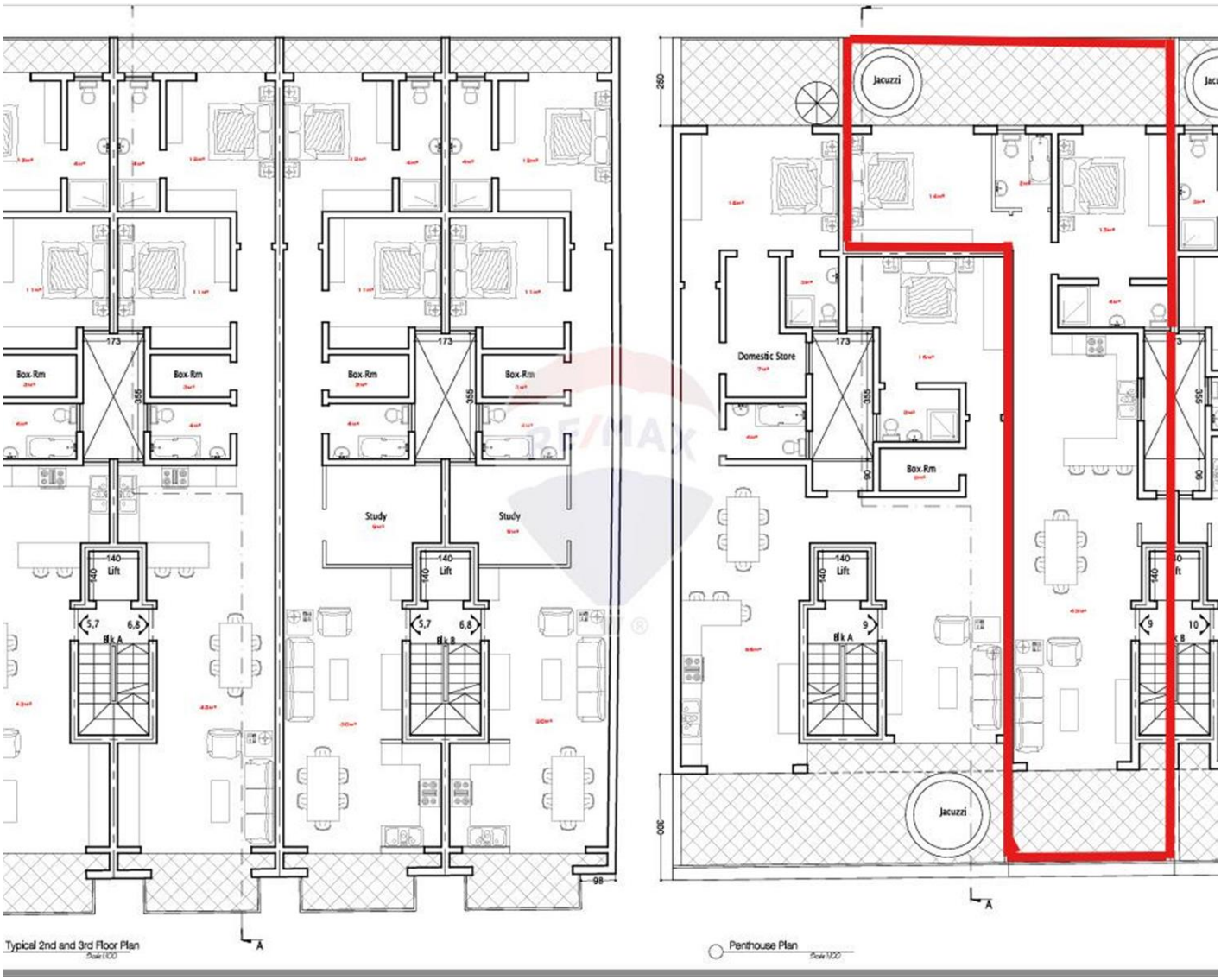

€329,000

Reference No: 240031066-14

Total Rooms: **5**

Floor Area (m²) : **130**

Bathrooms: **2**

Bedrooms: **2**

Penthouse - For Sale - Gozo - Gharb

GHARB - This penthouse comprises of a large open plan Kitchen, living dining area and two large bedrooms both with en-suite facilities. Penthouse has two outdoor spaces, one balcony at the front, and a significantly large terrace at the rear, where one can easily fit a jacuzzi. This property is being sold ready built in shell form.

Features

- Lift
- En Suite
- Terrace
- Balcony

Rooms

- Kitchen/Living/Dining : 12 x 3.5 m (42 m2)
- Double Bedroom : 3.5 x 4 m (14 m2)
- Double Bedroom : 4.3 x 5 m (21.5 m2)
- Bathroom Ensuite : 2 x 1.5 m (3 m2)
- Bathroom Ensuite : 1.3 x 3.2 m (4.16 m2)
- Open Space : 2.3 x 9 m (20.7 m2)
- Open Space : 2.5 x 4.2 m (10.5 m2)

Gallery

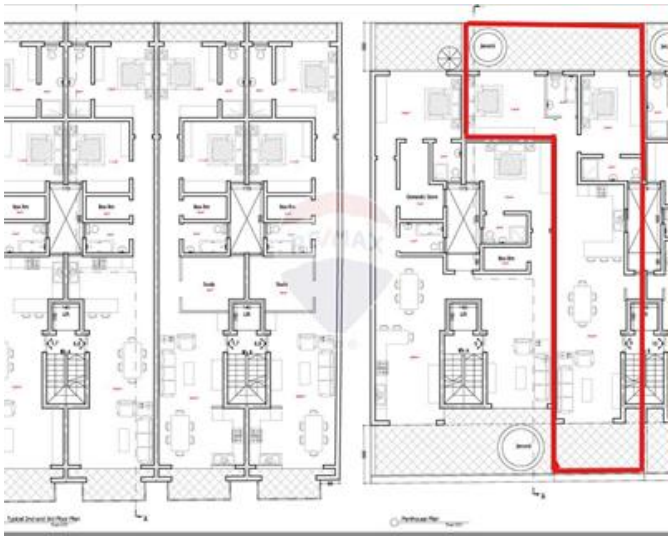







Nyam Cassar
REMAX Property Centre - Victoria

M: 99565109
E: nyam@remax.com.mt
T: 21566284

REMAX Property Centre - Victoria
11,Independence Square, Gozo - Victoria, Malta