Apartment in Gozo - Sannat

Gozo - Sannat, Gozo



€1,200

Reference No: 240031063-88

Total Rooms: **7**

Floor Area (m??) : **1**

Bathrooms: **2**

Bedrooms: **3**

Apartment - For Rent - Gozo - Sannat

Spacious and modern 3-bedroom apartment in Sannat, located on the first floor and served with a lift. Fully air-conditioned throughout, the property features a bright open-plan kitchen, living, and dining area, 3 bedrooms, including a main bedroom with ensuite and another bedroom with a walk-in wardrobe. A guest bathroom and separate laundry room provide added convenience. Enjoy a spacious front terrace and a large back balcony, offering excellent outdoor space for relaxing or entertaining. An ideal home for those seeking comfort, style, and generous living space in a peaceful village setting.

Features

- Lift
- En Suite
- Skirting
- Terrace
- Kitchen/Dinette
- A/C
- Double Glazed
- Balcony

Rooms

- Kitchen/Living/Dining : 1 x 1 m (1 m2)
- Double Bedroom : 1 x 1 m (1 m2)
- Single Bedroom : 1 x 1 m (1 m2)
- Single Bedroom : 1 x 1 m (1 m2)
- Bathroom : 1 x 1 m (1 m2)
- Bathroom Ensuite : 1 x 1 m (1 m2)
- Laundry : 1 x 1 m (1 m2)
- Open Space : 1 x 1 m (1 m2)
- Open Space : 1 x 1 m (1 m2)

Gallery









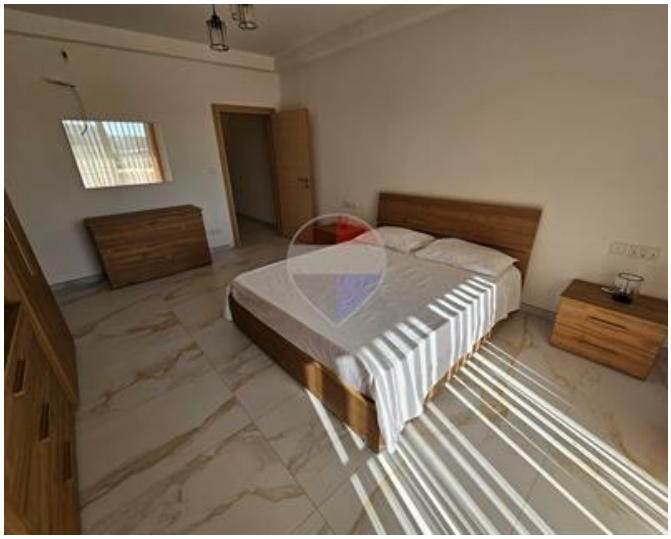

















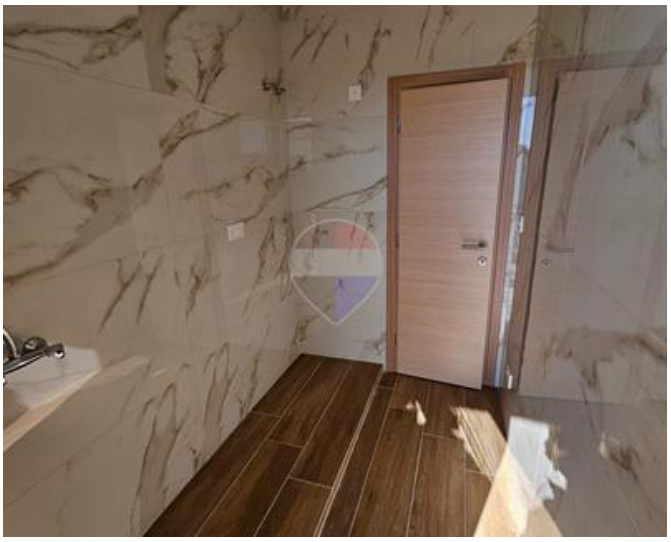





Owen Buhagiar
REMAX Property Centre - Victoria

M: 79262150
E: owen@remax.com.mt
T: 21566284

REMAX Property Centre - Victoria
11,Independence Square, Gozo - Victoria, Malta