Terraced House in Gozo - Kercem

Gozo - Kercem, Gozo



€2,200

Reference No: 240031063-76

Total Rooms: **8**

Floor Area (m??) : **1**

Bathrooms: **3**

Bedrooms: **3**

Terraced House - For Rent - Gozo - Kercem

This modern terraced house offers a fully finished interior and a smart, practical layout, ideal for comfortable family living. The property features 3 well-sized bedrooms (2 furnished), 2 bathrooms, a pantry, and is fully air-conditioned throughout with PVC doors and windows. Outdoors, enjoy a private pool and a dedicated entertainment area complete with an outdoor kitchen and electric grill, perfect for relaxing and hosting. A stylish and move-in-ready home set in a peaceful area, offering both comfort and contemporary living.

Features

- Kitchen/Dinette
- Gypsum Plastering
- Skirting
- Pool
- Pool Deck
- En Suite
- A/C
- Double Glazed
- Terrace

Rooms

- Kitchen/Living/Dining : 1 x 1 m (1 m2)
- Double Bedroom : 1 x 1 m (1 m2)
- Double Bedroom : 1 x 1 m (1 m2)
- Double Bedroom : 1 x 1 m (1 m2)
- Bathroom : 1 x 1 m (1 m2)
- Bathroom : 1 x 1 m (1 m2)
- Bathroom Ensuite : 1 x 1 m (1 m2)
- Laundry : 1 x 1 m (1 m2)
- Open Space : 1 x 1 m (1 m2)

Gallery





















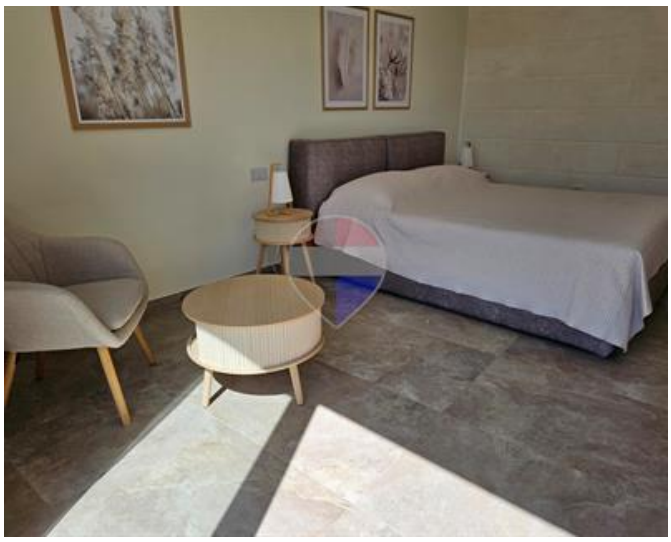















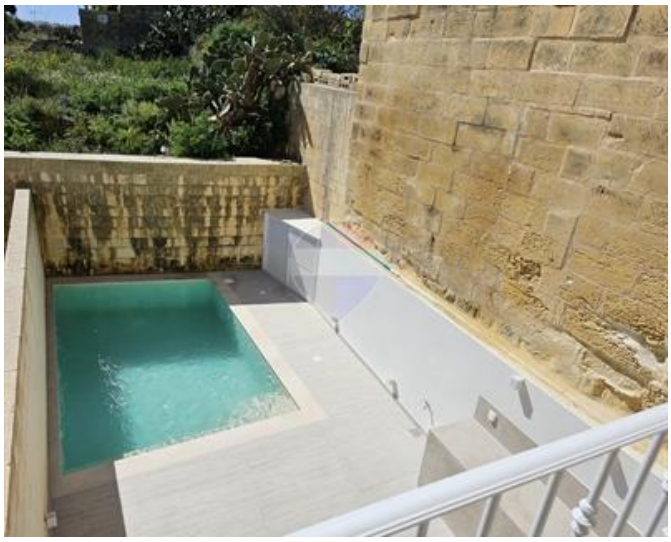



Owen Buhagiar
REMAX Property Centre - Victoria

M: 79262150
E: owen@remax.com.mt
T: 21566284

REMAX Property Centre - Victoria
11,Independence Square, Gozo - Victoria, Malta