Terraced House in Gozo - Xewkija

Gozo - Xewkija, Gozo



€1,800

Reference No: 240031063-114

Total Rooms: **9**

Floor Area (m??) : **1**

Bathrooms: **2**

Bedrooms: **3**

Terraced House - For Rent - Gozo - Xewkija

Spacious 3-bedroom terraced house in Xewkija, Gozo, offered unfurnished and featuring generous living spaces and excellent outdoor areas. On the ground floor, the property comprises a separate living room, a versatile additional room ideal for use as a home office, gaming room, study or hobby room, a guest bathroom, and a dining area leading onto a terrace with steps down to a good-sized garden, perfect for relaxing or entertaining. A dedicated laundry room adds further practicality, while an additional large room beneath the front patio offers flexible space for various uses. Upstairs, the first floor accommodates 3 generously sized bedrooms, all benefiting from ample space, together with a second bathroom and both front and back balconies. An exceptionally large interconnecting garage is also available at an optional additional cost, providing excellent parking and storage facilities. This property is an ideal choice for those seeking a spacious, unfurnished home with versatile rooms, a garden and the flexibility to personalise the space to their own taste.

Features

- Kitchen/Dinette
- Skirting
- Yard
- Garden
- A/C
- Terrace
- Balcony
- Front Patio

Rooms

- Kitchen/Living/Dining : 1 x 1 m (1 m2)
- Double Bedroom : 1 x 1 m (1 m2)
- Double Bedroom : 1 x 1 m (1 m2)
- Double Bedroom : 1 x 1 m (1 m2)
- Office / Study : 1 x 1 m (1 m2)
- Bathroom : 1 x 1 m (1 m2)
- Bathroom : 1 x 1 m (1 m2)
- Open Space : 1 x 1 m (1 m2)

- Open Space : 1 x 1 m (1 m2)
- Open Space : 1 x 1 m (1 m2)
- Open Space : 1 x 1 m (1 m2)
- Open Space : 1 x 1 m (1 m2)
- Laundry : 1 x 1 m (1 m2)
- Box Room : 1 x 1 m (1 m2)

Gallery





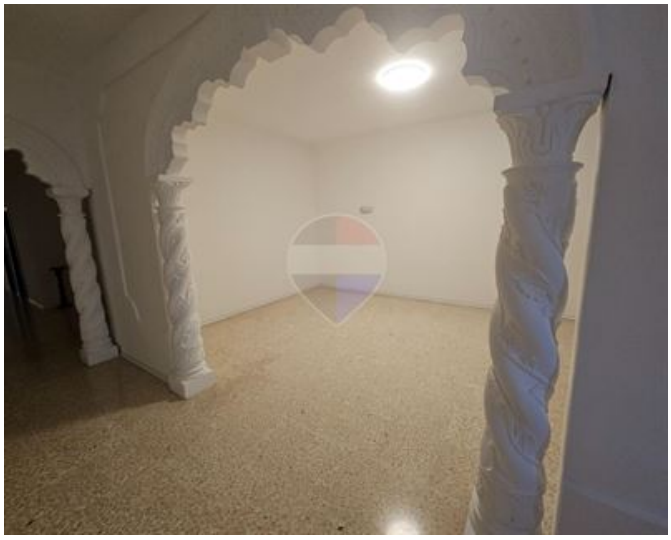











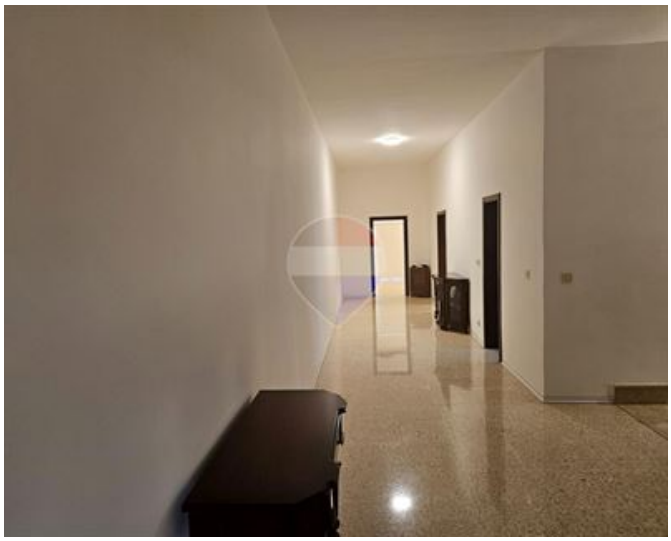







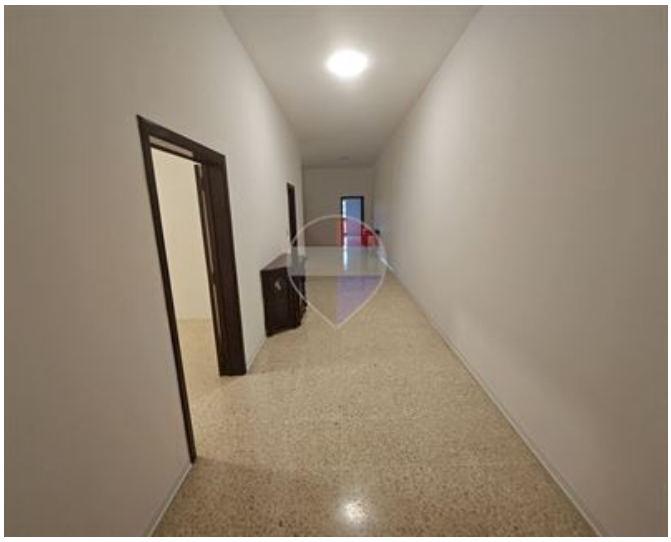











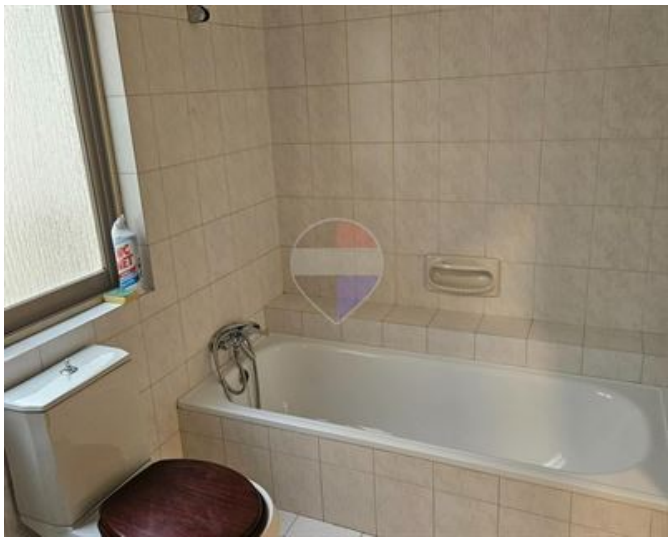



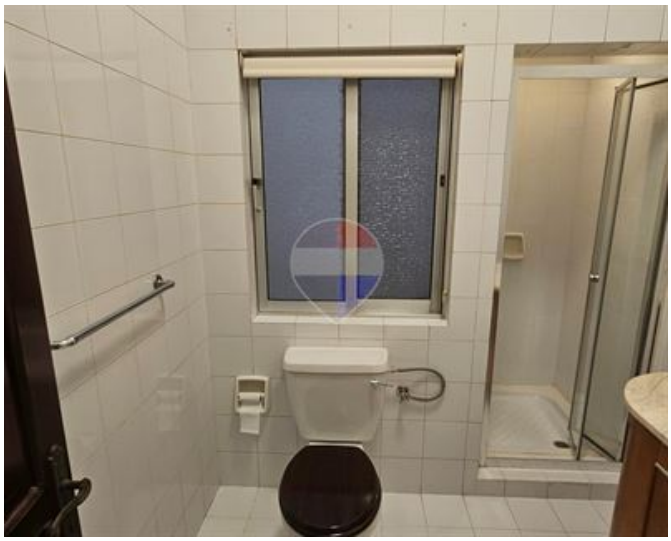





Owen Buhagiar
REMAX Property Centre - Victoria

M: 79262150
E: owen@remax.com.mt
T: 21566284

REMAX Property Centre - Victoria
11,Independence Square, Gozo - Victoria, Malta