Apartment in Gozo - Xewkija

Gozo - Xewkija, Gozo



€1,400

Reference No: 240031063-113

Total Rooms: **7**

Floor Area (m??) : **1**

Bathrooms: **3**

Bedrooms: **3**

Apartment - For Rent - Gozo - Xewkija

Modern 3-bedroom ground-floor apartment for rent in Xewkija, Gozo, situated in a quiet residential area. The property features a spacious kitchen, living and dining area, together with 3 comfortable double bedrooms, 2 of which enjoy their own en-suite bathrooms, as well as a separate guest bathroom. A standout feature is the swimming pool with a surrounding deck, providing an excellent outdoor space to relax, sunbathe and enjoy the peaceful surroundings. Combining contemporary living with generous accommodation and inviting outdoor facilities, this apartment is an ideal choice for families, couples or professionals seeking a comfortable home in a tranquil location.

Features

- Kitchen/Dinette
- A/C
- Double Glazed
- Yard
- En Suite
- Skirting
- Pool
- Pool Deck

Rooms

- Kitchen/Living/Dining : 1 x 1 m (1 m2)
- Double Bedroom : 1 x 1 m (1 m2)
- Double Bedroom : 1 x 1 m (1 m2)
- Double Bedroom : 1 x 1 m (1 m2)
- Bathroom : 1 x 1 m (1 m2)
- Bathroom Ensuite : 1 x 1 m (1 m2)
- Bathroom Ensuite : 1 x 1 m (1 m2)
- Open Space : 1 x 1 m (1 m2)

Gallery



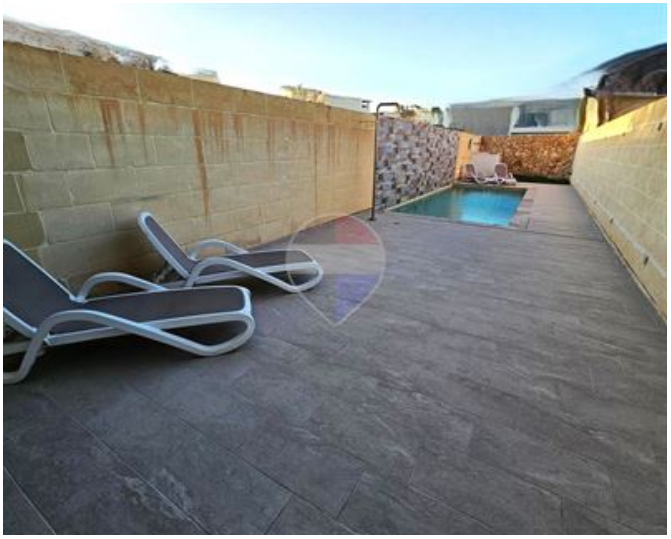









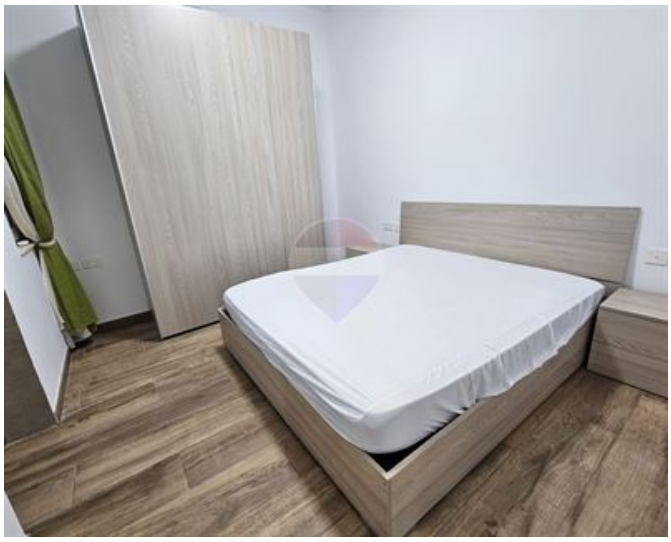

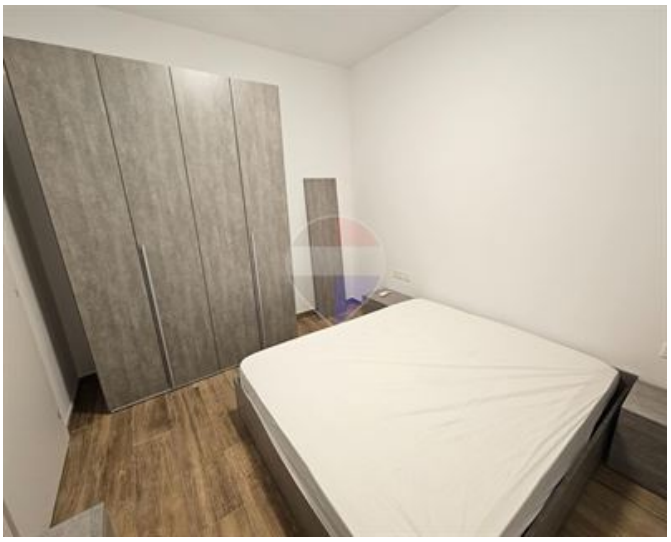



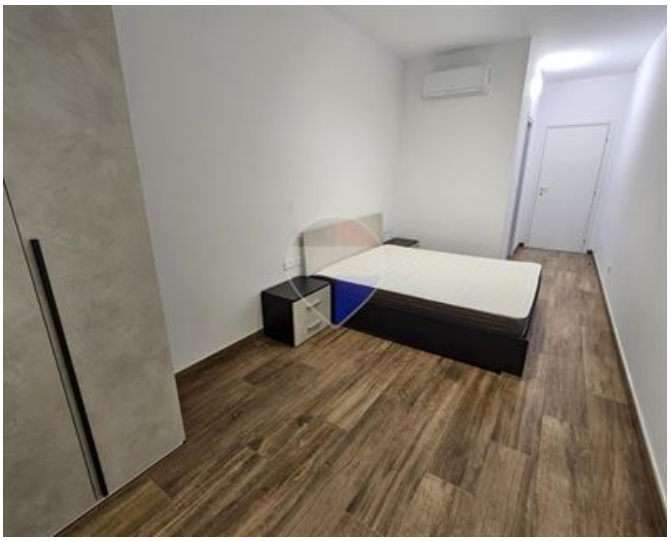











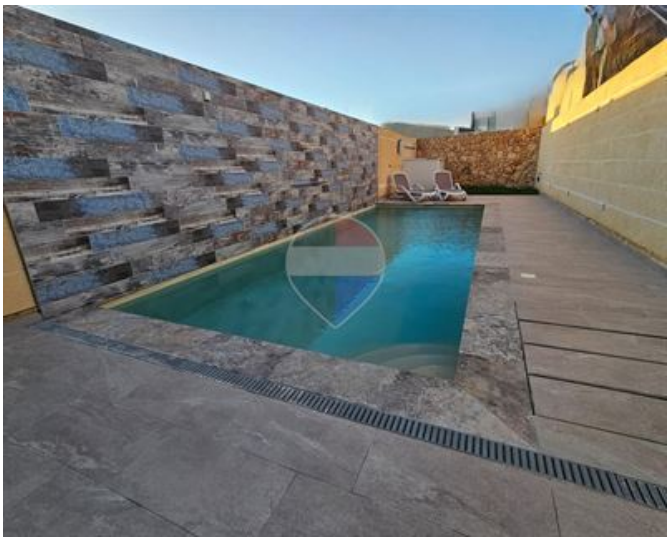



Owen Buhagiar
REMAX Property Centre - Victoria

M: 79262150
E: owen@remax.com.mt
T: 21566284

REMAX Property Centre - Victoria
11,Independence Square, Gozo - Victoria, Malta