Apartment in Gozo - Nadur

Gozo - Nadur, Gozo



€610,000

Reference No: 240031062-222

Total Rooms: **6**

Floor Area (m²) : **167**

Bathrooms: **2**

Bedrooms: **3**

Apartment - For Sale - Gozo - Nadur

Located in a desirable UCA area in Nadur, this exclusive top floor apartment forms part of a prestigious new development offering a truly refined living experience. The south-facing orientation maximises natural light, while providing breathtaking, unobstructed views stretching across Gozo's south-east coastline towards Comino and Malta. The property features a spacious and practical layout, comprising three double bedrooms, including a main bedroom with en-suite facilities and direct access to a large terrace. A separate main bathroom serves the rest of the home. A welcoming hallway leads into a bright open-plan kitchen, dining, and living area. This area opens seamlessly onto the expansive terrace, enjoying the stunning panoramic channel and country views. Situated just a short walk from Nadur's vibrant village square, the penthouse offers easy access to shops, restaurants, and everyday amenities. Combining contemporary style with the charm of village surroundings, this property is perfect as a luxurious residence or a high-quality investment in one of Gozo's most sought-after locations.

Features

- Lift
- Entrance Hall
- En Suite
- Terrace

Rooms

- Kitchen/Living/Dining : 6.58 x 4.76 m (31.32 m2)
- Double Bedroom : 3 x 3.85 m (11.55 m2)
- Double Bedroom : 4.41 x 3.06 m (13.49 m2)
- Double Bedroom : 4.3 x 3.88 m (16.68 m2)
- Bathroom : 4.41 x 1 m (4.41 m2)
- Shower Ensuite : 2.12 x 1.53 m (3.24 m2)
- Open Space : 2.5 x 6.58 m (16.45 m2)
- Open Space : 3.01 x 6.55 m (19.72 m2)

Gallery





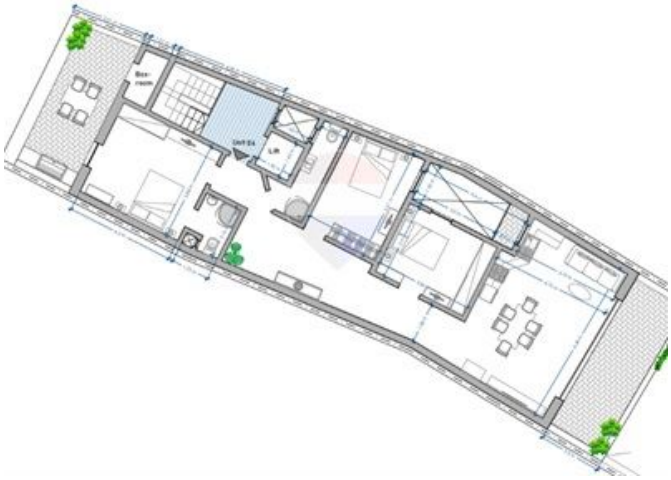



Simone Incorvaja
REMAX Property Centre - Victoria

M: 79205525
E: sincorvaja@remax.com.mt
T: 21566284

REMAX Property Centre - Victoria
11,Independence Square, Gozo - Victoria, Malta