Apartment in Gozo - Gharb

Gozo - Gharb, Gozo



€850

Reference No: 240031060-628

Total Rooms: **5**

Floor Area (m²) : **1**

Bathrooms: **2**

Bedrooms: **2**

Apartment - For Rent - Gozo - Gharb

Nestled in a tranquil area of Gharb village, this well-kept residence enjoys abundant natural light throughout and offers a welcoming open-plan layout. The spacious living concept features a fully equipped kitchen, dining area, and living room that lead onto a balcony with charming country views. The property comprises two double bedrooms, one having en-suite facilities and a guest bathroom with walk-in shower. For added convenience and comfort, the apartment is fully air-conditioned. Ready to move into, this home is an ideal choice for anyone seeking a peaceful retreat with modern amenities in one of Gozo's most serene villages.

Features

- Lift
- Kitchen/Dinette
- En Suite
- A/C
- Double Glazed
- Automatic door
- Ceramic Floor
- Entrance Hall
- Skirting
- Balcony

Rooms

- Kitchen/Living/Dining : 1 x 1 m (1 m2)
- Double Bedroom : 1 x 1 m (1 m2)
- Double Bedroom : 1 x 1 m (1 m2)
- Shower : 1 x 1 m (1 m2)
- Shower Ensuite : 1 x 1 m (1 m2)
- Open Space : 1 x 1 m (1 m2)

Gallery



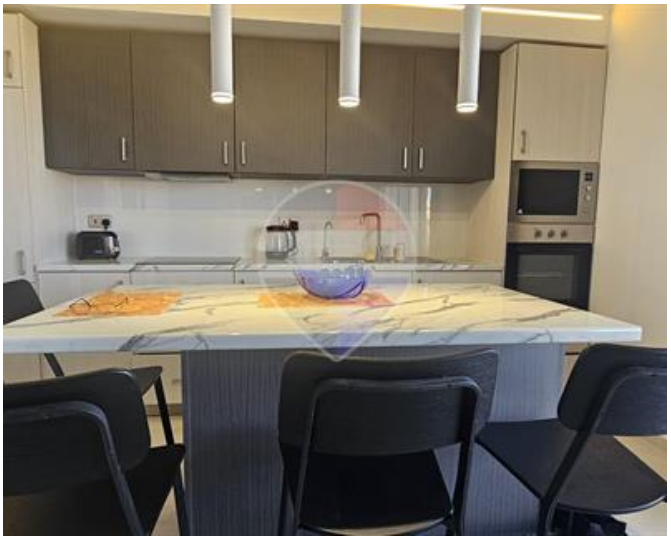





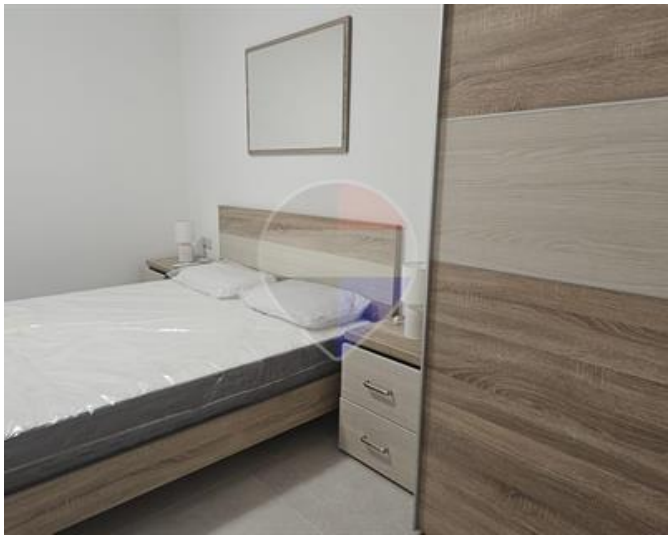

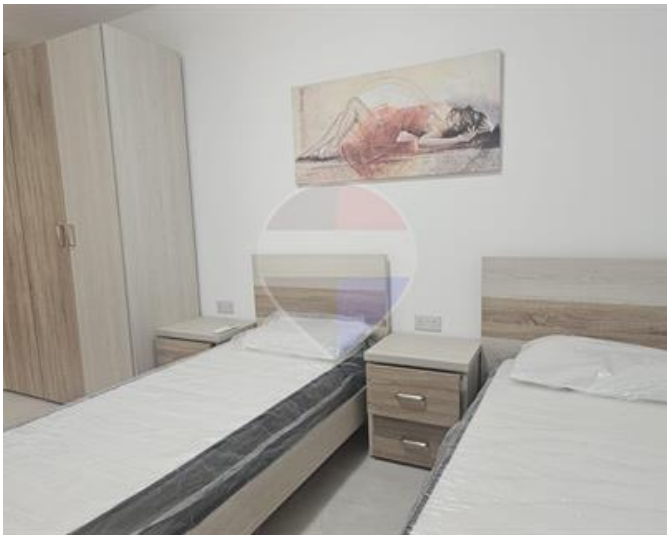

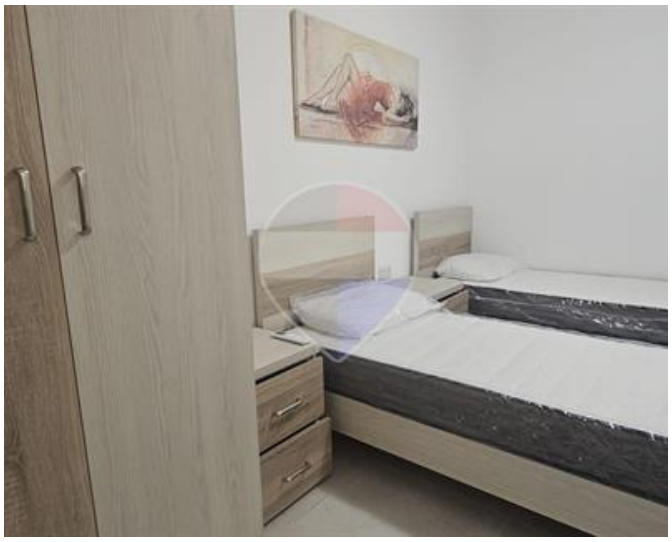







Margaret Buttigieg
REMAX Property Centre - Victoria

M: 79285808
E: margaret@remax.com.mt
T: 21566284

REMAX Property Centre - Victoria
11,Independence Square, Gozo - Victoria, Malta