# Apartment in Gozo - Victoria

## Gozo - Victoria, Gozo



# €1,000

Reference No: 240031060-596

Total Rooms: **5**

Floor Area (m²) : **1**

Bathrooms: **2**

Bedrooms: **2**

# Apartment - For Rent - Gozo - Victoria

Located in VICTORIA within walking distance to the city centre is this 1st floor Modern APARTMENT. Layout consists of a combined kitchen, dining and living area, two bedrooms, en-suite shower, main shower, and a good sized back terrace. Property is fully air conditioned and serviced with lift. Close to all amenities including bus terminal and only a few minutes' walk to the General Hospital and the Barts Medical University.

## Features

- Lift
- Kitchen/Dinette
- En Suite
- A/C
- Balcony
- Automatic door
- Ceramic Floor
- Entrance Hall
- Double Glazed

## Rooms

- Kitchen/Living/Dining : 1 x 1 m (1 m2)
- Double Bedroom : 1 x 1 m (1 m2)
- Double Bedroom : 1 x 1 m (1 m2)
- Shower : 1 x 1 m (1 m2)
- Shower Ensuite : 1 x 1 m (1 m2)
- Open Space : 1 x 1 m (1 m2)

# Gallery











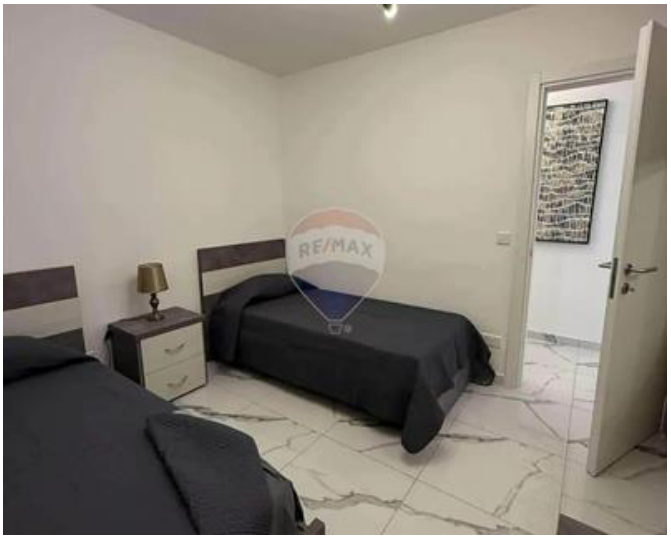

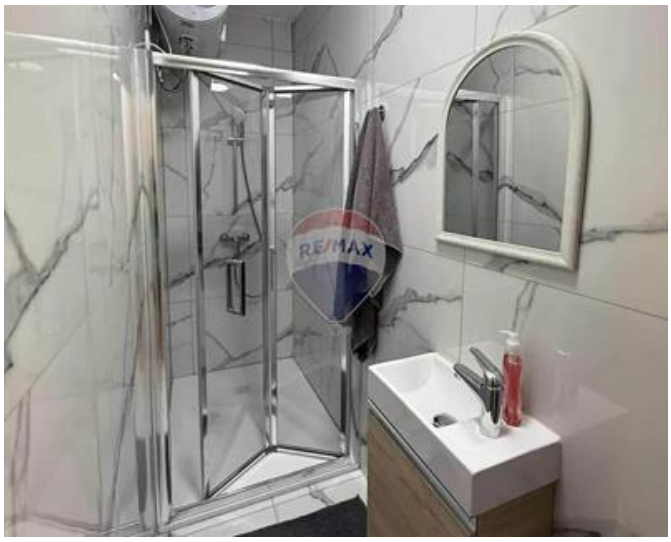







**Margaret Buttigieg**
REMAX Property Centre - Victoria

M: 79285808
E: margaret@remax.com.mt
T: 21566284

**REMAX Property Centre - Victoria**
11,Independence Square, Gozo - Victoria, Malta