Apartment in Gozo - Munxar

Gozo - Munxar, Gozo



€850

Reference No: 240031060-576

Total Rooms: **6**

Floor Area (m²) : **1**

Bathrooms: **2**

Bedrooms: **3**

Apartment - For Rent - Gozo - Munxar

Nestled in a quiet residential area just a short stroll from the MUNXAR village square and local amenities, is this spacious and well-appointed first floor APARTMENT, which offers comfortable living in one of Gozo’s charming village. This property features a bright open-plan kitchen/dinette and living room, two fully furnished double bedrooms, one having a private en-suite bathroom including a bathtub, a guest bathroom with a modern walk-in shower, a dedicated office space perfect for remote work or study, a separate laundry room equipped with a washing machine and dryer, a medium sized front terrace perfect for enjoying the sunshine, plus a small back balcony for added convenience. This home combines the perfect balance of village life and modern comfort- ideal for anyone seeking a peaceful lifestyle in beautiful Gozo

Features

- Lift
- Kitchen/Dinette
- En Suite
- A/C
- Double Glazed
- Balcony
- Automatic door
- Ceramic Floor
- Entrance Hall
- Skirting
- Terrace

Rooms

- Kitchen/Living/Dining : 1 x 1 m (1 m2)
- Double Bedroom : 1 x 1 m (1 m2)
- Double Bedroom : 1 x 1 m (1 m2)
- Double Bedroom : 1 x 1 m (1 m2)
- Bathroom Ensuite : 1 x 1 m (1 m2)
- Shower : 1 x 1 m (1 m2)
- Open Space : 1 x 1 m (1 m2)

- ✓ Open Space : 1 x 1 m (1 m2)

Gallery

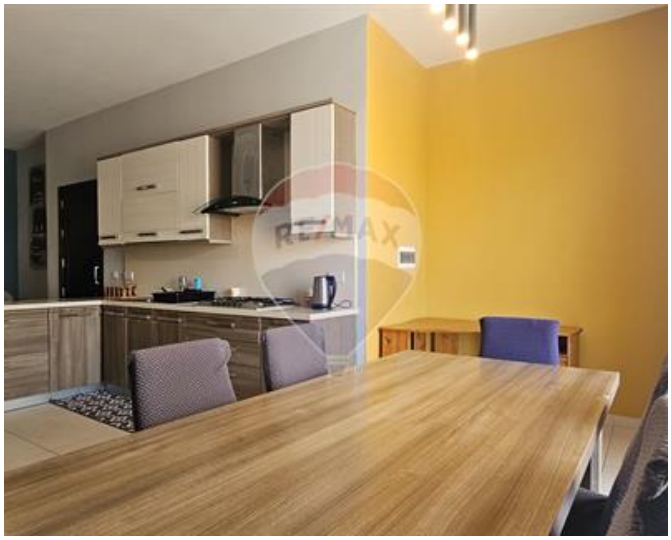





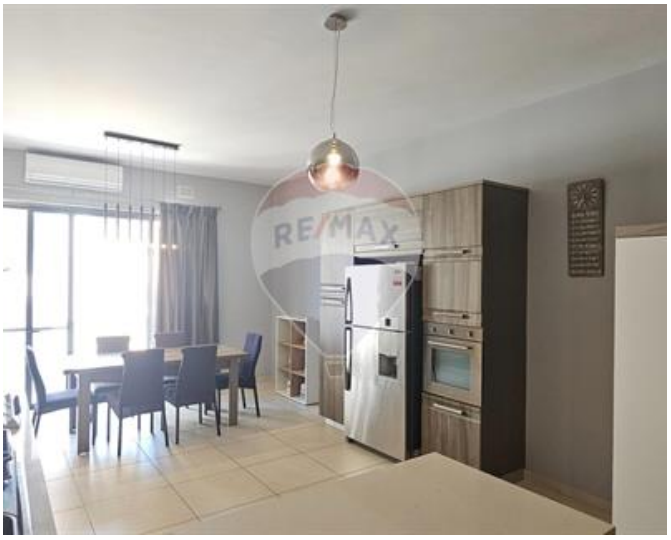

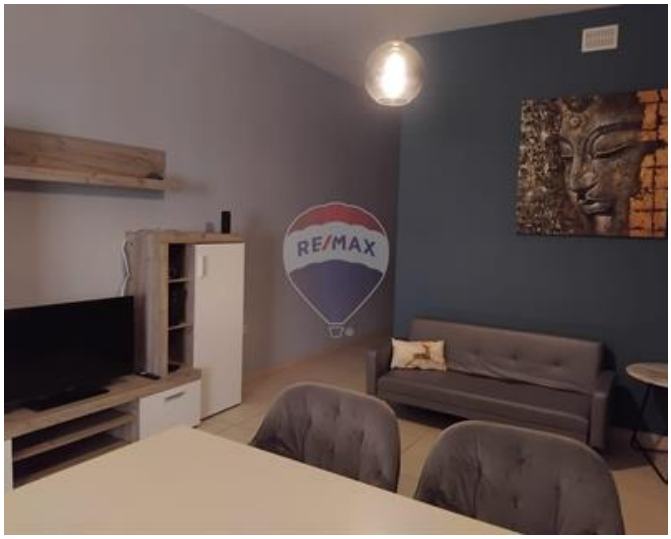













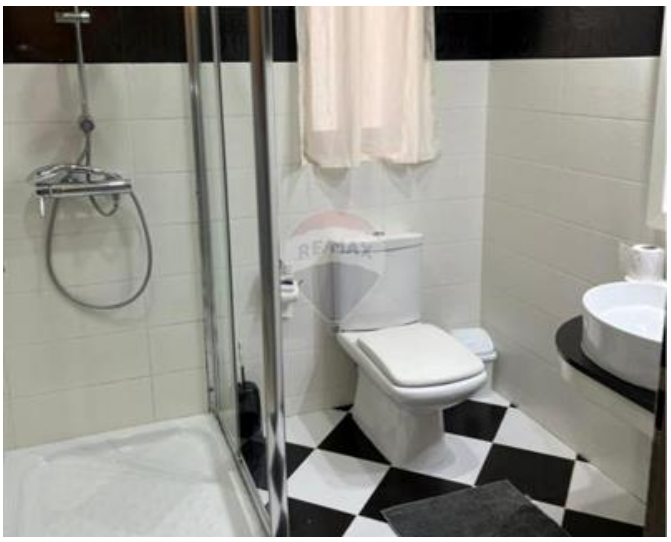

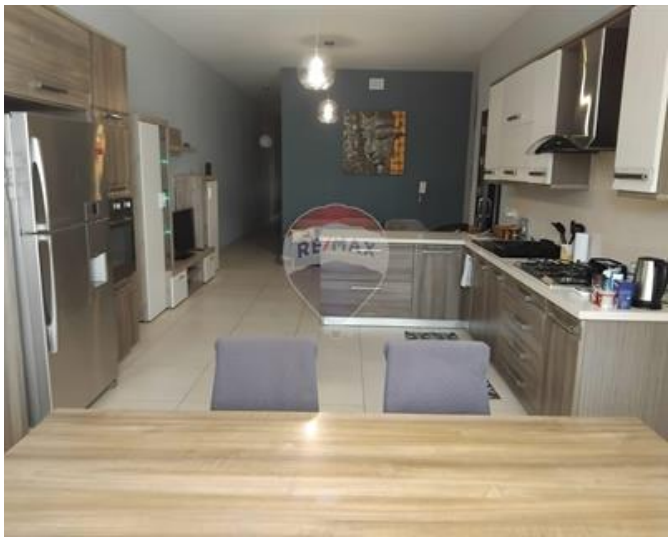

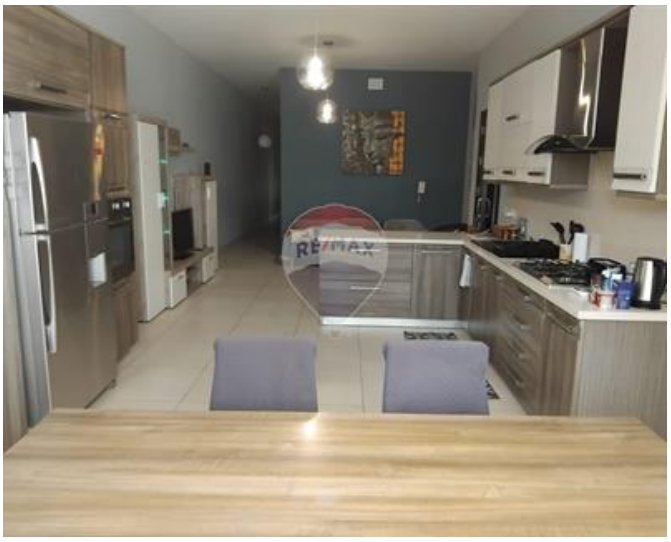

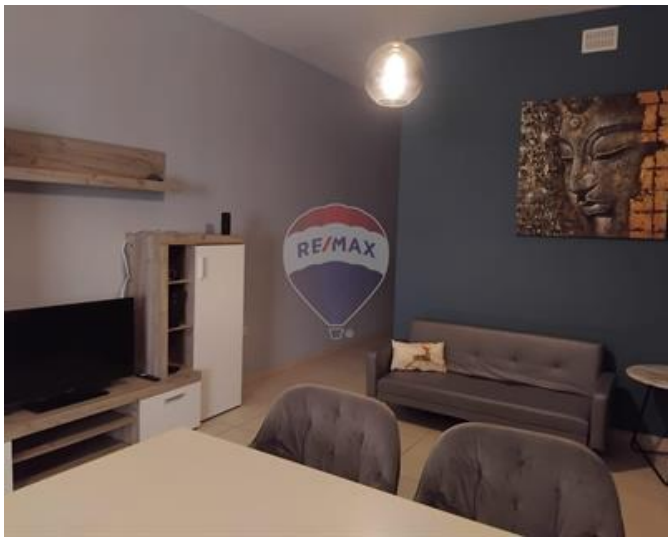
RE/MAX



Margaret Buttigieg
REMAX Property Centre - Victoria

M: 79285808
E: margaret@remax.com.mt
T: 21566284

REMAX Property Centre - Victoria
11,Independence Square, Gozo - Victoria, Malta