Penthouse in Gozo - Victoria

Gozo - Victoria, Gozo



€1,000

Reference No: 240031060-543

Total Rooms: **5**

Floor Area (m²) : **1**

Bathrooms: **2**

Bedrooms: **2**

Penthouse - For Rent - Gozo - Victoria

Located in VICTORIA within walking distance to the city centre is this 4th floor Modern PENTHOUSE with nice finishing. Layout consists of an open plan fully equipped kitchen, dining and living area, two double bedrooms, one having an en-suite shower and a main shower - guest toilet and a good sized front terrace and back balcony. Property is fully air conditioned and is serviced with lift. Close to all amenities including bus terminal and only a few minutes' walk to the General Hospital and the Barts Medical University.

Features

- Lift
- Kitchen/Dinette
- En Suite
- A/C
- Double Glazed
- Balcony
- Automatic door
- Ceramic Floor
- Entrance Hall
- Skirting
- Terrace

Rooms

- Kitchen/Living/Dining : 1 x 1 m (1 m2)
- Double Bedroom : 1 x 1 m (1 m2)
- Double Bedroom : 1 x 1 m (1 m2)
- Shower Ensuite : 1 x 1 m (1 m2)
- Shower : 1 x 1 m (1 m2)
- Open Space : 1 x 1 m (1 m2)
- Open Space : 1 x 1 m (1 m2)

Gallery











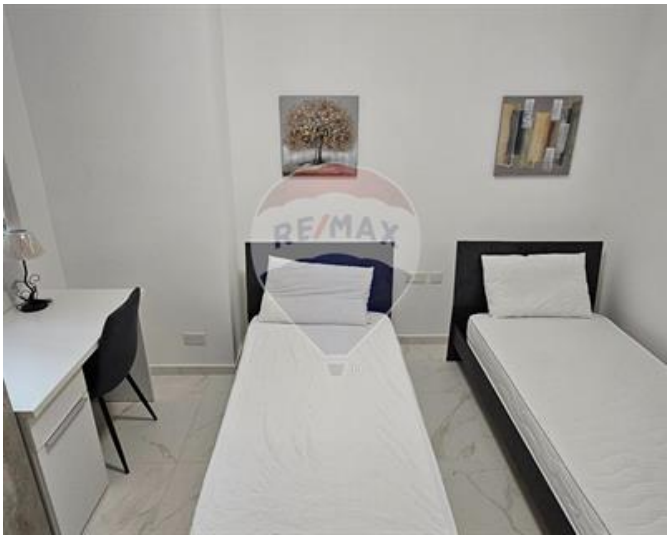

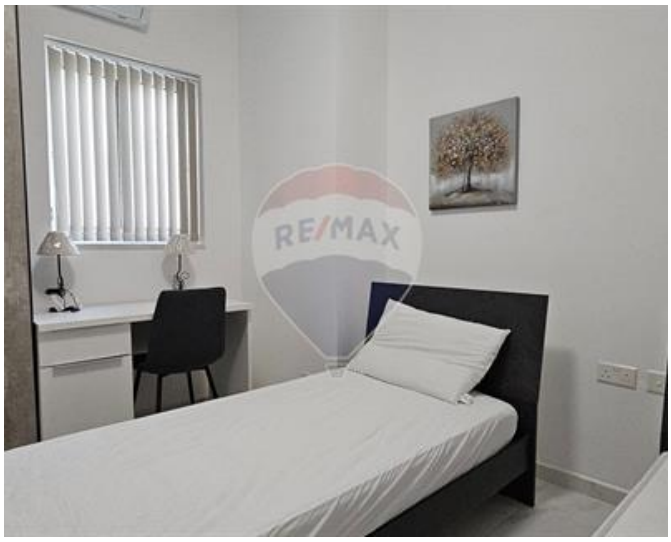











Margaret Buttigieg
REMAX Property Centre - Victoria

M: 79285808
E: margaret@remax.com.mt
T: 21566284

REMAX Property Centre - Victoria
11,Independence Square, Gozo - Victoria, Malta