Townhouse in Gozo - Fontana

Gozo - Fontana, Gozo



€1,200

Reference No: 240031060-540

Total Rooms: **8**

Floor Area (m²) : **1**

Bathrooms: **3**

Bedrooms: **4**

Townhouse - For Rent - Gozo - Fontana

FONTANA: Great business opportunity for someone who’s looking to rent a residential property in the heart of Victoria Gozo, with the option to sub-let a self-contained part of the house for short lets. This double fronted TOWNHOUSE has two separate entrances, one side which would be suitable for a residence consists of a welcoming entrance hall, which leads to small living room area and into the separate kitchen, with access to the back garden and utility rooms, upstairs there are three bedrooms, one en-suite shower and a bathroom, front balcony and a small back roof terrace. The other part of the house consists of a separate entrance into a living room, one double bedroom, a bathroom and kitchen area (small kitchenette to be installed by tenant) also has access to the back garden. The whole house will be renovated, new bathrooms will be fitted, and new furniture will be installed. The property is located within minutes to central Victoria, bus stop and all other amenities. Great potential

Features

- Kitchen/Dinette
- Balcony
- Garden
- En Suite
- Roof Terrace

Rooms

- Double Bedroom : 1 x 1 m (1 m2)
- Double Bedroom : 1 x 1 m (1 m2)
- Double Bedroom : 1 x 1 m (1 m2)
- Double Bedroom : 1 x 1 m (1 m2)
- Bathroom : 1 x 1 m (1 m2)
- Bathroom : 1 x 1 m (1 m2)
- Shower Ensuite : 1 x 1 m (1 m2)
- Kitchen/Living/Dining : 1 x 1 m (1 m2)

Gallery















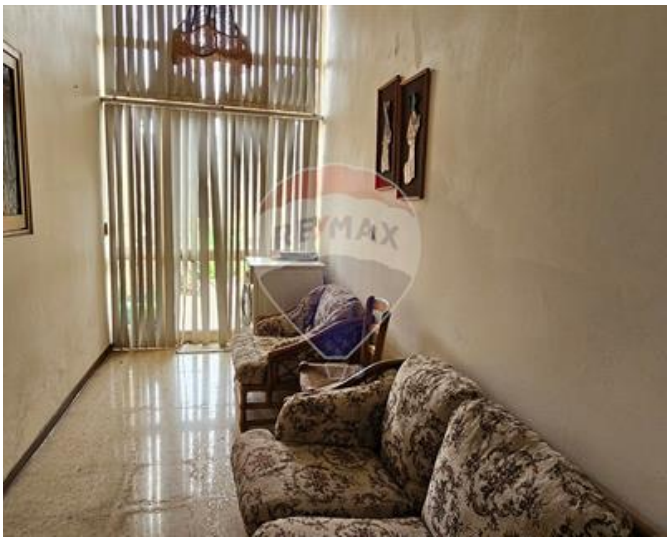







Margaret Buttigieg
REMAX Property Centre - Victoria

M: 79285808
E: margaret@remax.com.mt
T: 21566284

REMAX Property Centre - Victoria
11,Independence Square, Gozo - Victoria, Malta