Apartment in Gozo - Xlendi

Gozo - Xlendi, Gozo



€800

Reference No: 240031060-485

Total Rooms: **3**

Floor Area (m??) : **1**

Bathrooms: **1**

Bedrooms: **1**

Apartment - For Rent - Gozo - Xlendi

XLENDI: Located in this small inlet seaside village close to the seafront and promenade is this stylish APARTMENT. The layout consists of a combined kitchen-dinette and a living room, one double bedroom, one guest bathroom with walk-in shower. The premises also enjoys a front and back balcony. Comes fully equipped and kitchen and master bedroom is air-conditioned for added comfort. Nice property and ready to move into

Features

- Lift
- Kitchen/Dinette
- Entrance Hall
- Electricity Utility
- Skirting
- Balcony
- Automatic door
- Ceramic Floor
- Water Utility
- A/C
- Double Glazed

Rooms

- Kitchen/Living/Dining : 1 x 1 m (1 m2)
- Double Bedroom : 1 x 1 m (1 m2)
- Shower : 1 x 1 m (1 m2)

Gallery















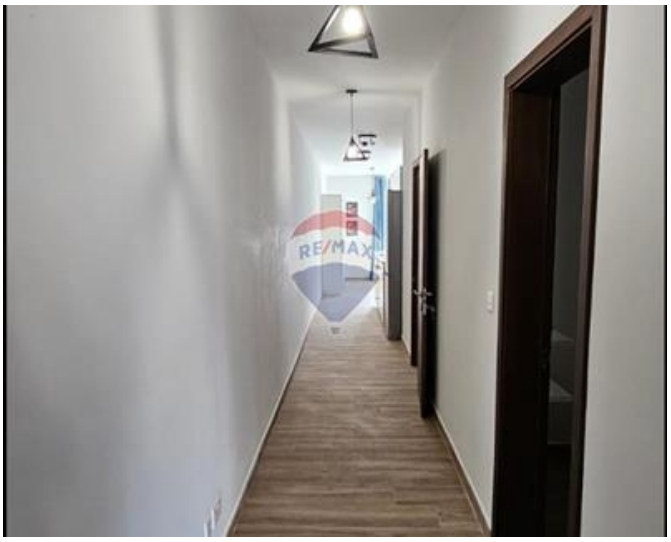





Margaret Buttigieg
REMAX Property Centre - Victoria

M: 79285808
E: margaret@remax.com.mt
T: 21566284

REMAX Property Centre - Victoria
11,Independence Square, Gozo - Victoria, Malta