Apartment in Gozo - Xlendi

Image not found or type u

Gozo - Xlendi, Gozo

€850

Reference No: 240031060-482

Total Rooms: **4**

Floor Area (m²) : **1**

Bathrooms: **1**

Bedrooms: **2**

Apartment - For Rent - Gozo - Xlendi

XLENDI: Located in this small inlet seaside village close to the seafront and promenade is this stylish APARTMENT. The layout consists of a combined kitchen-dinette and a living room, two double bedrooms, one guest bathroom with walk-in shower. The premises also enjoys a front and back balcony. Comes fully equipped and kitchen and master bedroom is air-conditioned for added comfort. Nice property and ready to move into

Features

- Lift
- Kitchen/Dinette
- Entrance Hall
- Electricity Utility
- Skirting
- Balcony
- Automatic door
- Ceramic Floor
- Water Utility
- A/C
- Double Glazed

Rooms

- Kitchen/Living/Dining : 1 x 1 m (1 m2)
- Double Bedroom : 1 x 1 m (1 m2)
- Double Bedroom : 1 x 1 m (1 m2)
- Shower : 1 x 1 m (1 m2)

Gallery

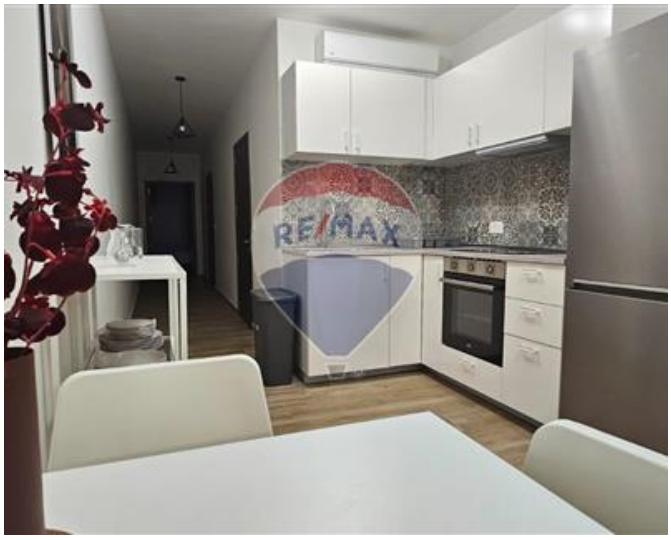

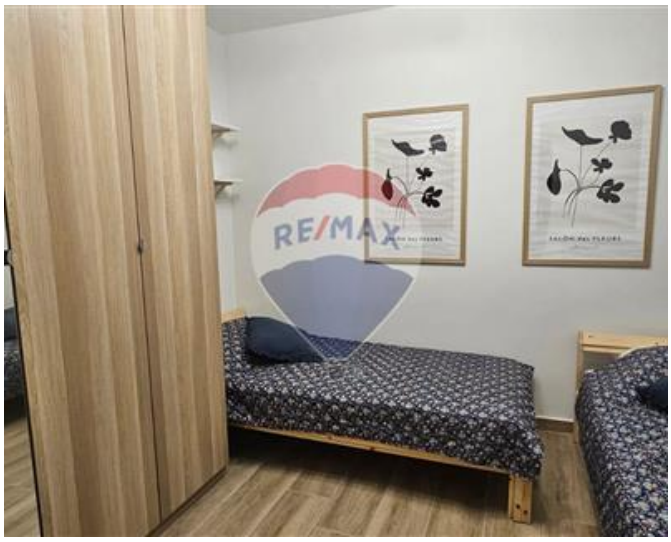
RE/MAX

RE/MAX

Margaret Buttigieg
RE/MAX Property Centre - Victoria

M: 79285808
E: margaret@remax.com.mt
T: 21566284

RE/MAX Property Centre - Victoria
11,Independence Square, Gozo - Victoria, Malta