Apartment in Gozo - Ghajnsielem

Gozo - Ghajnsielem, Gozo

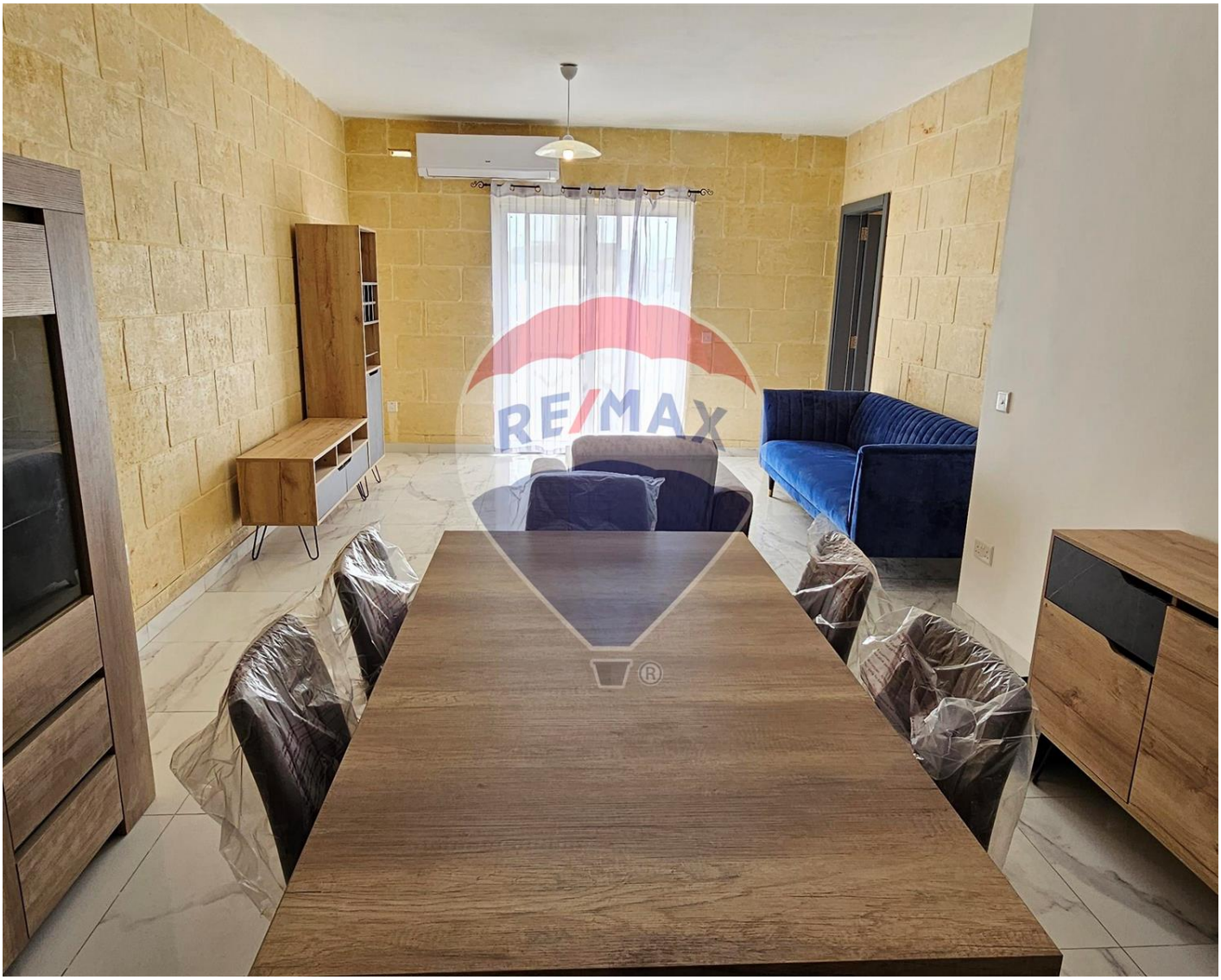

€1,000

Reference No: 240031060-476

Total Rooms: **7**

Floor Area (m??) : **1**

Bathrooms: **2**

Bedrooms: **4**

Apartment - For Rent - Gozo - Ghajnsielem

GHAJNSIELEM: Located in a nice residential area of the village and close to the lively village center is this larger than usual first floor APARTMENT. The layout consists of a very spacious combined kitchen-dining and living room which leads to a large south facing terrace having town views. This property has 3 double good sized bedrooms, one having an en-suite shower and a second family sized bathroom with bath-tub, additionally another room which is unfurnished can easily be converted into a 4th bedroom, home office or left as is for storage space. Property is fully equipped, fully air-conditioned, has a dishwasher and a separate laundry room. Will make a nice family home

Features

- Automatic door
- Ceramic Floor
- Entrance Hall
- Electricity Utility
- Skirting
- Terrace
- Kitchen/Dinette
- En Suite
- Water Utility
- A/C
- Double Glazed
- Court Yard

Rooms

- Kitchen/Living/Dining : 1 x 1 m (1 m2)
- Double Bedroom : 1 x 1 m (1 m2)
- Double Bedroom : 1 x 1 m (1 m2)
- Double Bedroom : 1 x 1 m (1 m2)
- Double Bedroom : 1 x 1 m (1 m2)
- Bathroom : 1 x 1 m (1 m2)
- Shower Ensuite : 1 x 1 m (1 m2)

Gallery























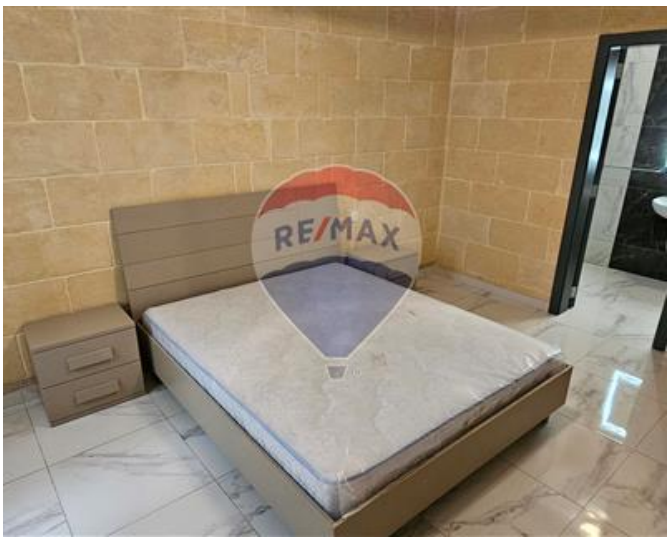













Margaret Buttigieg
REMAX Property Centre - Victoria

M: 79285808
E: margaret@remax.com.mt
T: 21566284

REMAX Property Centre - Victoria
11,Independence Square, Gozo - Victoria, Malta