Apartment in Gozo - Ghajnsielem

Gozo - Ghajnsielem, Gozo



€850

Reference No: 240031060-467

Total Rooms: **4**

Floor Area (m??) : **1**

Bathrooms: **1**

Bedrooms: **2**

Apartment - For Rent - Gozo - Ghajnsielem

GHAJNSIELEM: Fully furnished and fully air-conditioned well-kept 3rd floor APARTMENT which is close to the harbour, consists of two double bedrooms, main bathroom with shower, and a combined fully equipped kitchen/ dinette and living room leading onto a medium sized south facing terrace, enjoying country, town and sea views, another balcony has views of the communal pool and property grounds. This cosy premises is in a great location and ready to move-into

Features

- Lift
- Kitchen/Dinette
- Entrance Hall
- A/C
- Double Glazed
- Balcony
- Automatic door
- Ceramic Floor
- Electricity Utility
- Skirting
- Terrace

Rooms

- Kitchen/Living/Dining : 1 x 1 m (1 m2)
- Double Bedroom : 1 x 1 m (1 m2)
- Double Bedroom : 1 x 1 m (1 m2)
- Shower : 1 x 1 m (1 m2)

Gallery

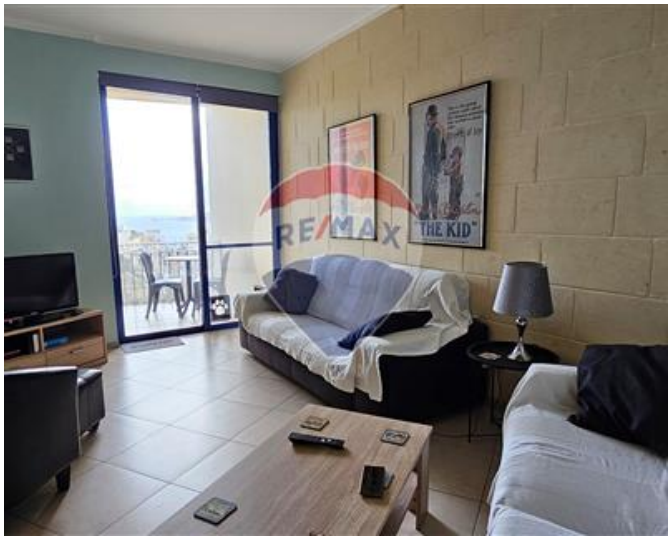















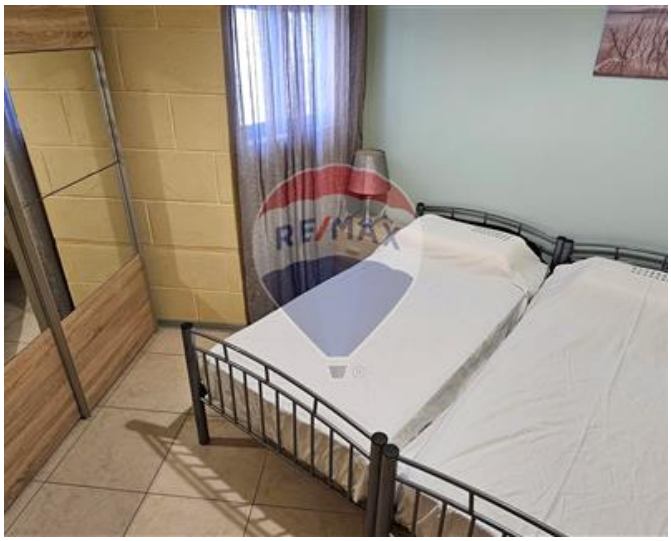









Margaret Buttigieg
REMAX Property Centre - Victoria

M: 79285808
E: margaret@remax.com.mt
T: 21566284

REMAX Property Centre - Victoria
11,Independence Square, Gozo - Victoria, Malta