Penthouse in Gozo - Victoria

Gozo - Victoria, Gozo



€1,200

Reference No: 240031060-445

Total Rooms: **7**

Floor Area (m??) : **1**

Bathrooms: **3**

Bedrooms: **3**

Penthouse - For Rent - Gozo - Victoria

Just touching the outskirts of VICTORIA is this large Modern 5th floor PENTHOUSE consisting of a spacious open plan living, dining and equipped kitchen, three double bedrooms, one en-suite shower, two shower rooms and a separate laundry room. This property enjoys a large front terrace and back balcony, both having country and town views. Property is serviced with air condition, close to a bus stop, close to all amenities and within walking distance to Barts Medical University. Worth a view!!

Features

- Lift
- Kitchen/Dinette
- En Suite
- Electricity Utility
- Skirting
- Terrace
- Automatic door
- Ceramic Floor
- Entrance Hall
- A/C
- Double Glazed
- Balcony

Rooms

- Kitchen/Living/Dining : 1 x 1 m (1 m2)
- Double Bedroom : 1 x 1 m (1 m2)
- Double Bedroom : 1 x 1 m (1 m2)
- Double Bedroom : 1 x 1 m (1 m2)
- Shower : 1 x 1 m (1 m2)
- Shower : 1 x 1 m (1 m2)
- Shower Ensuite : 1 x 1 m (1 m2)

Gallery











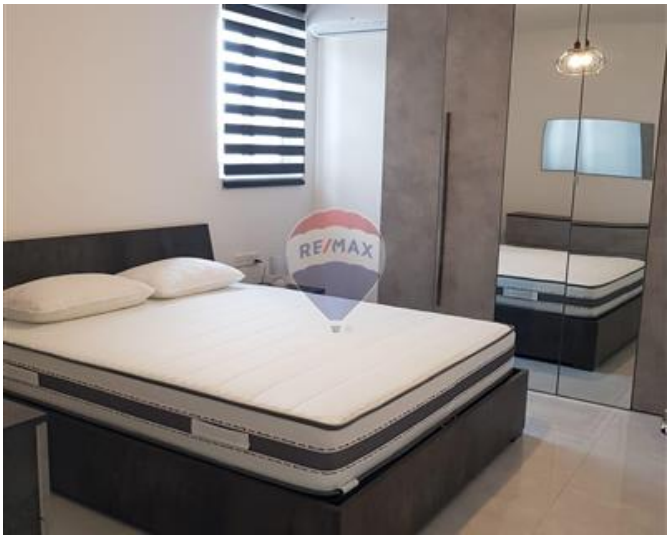



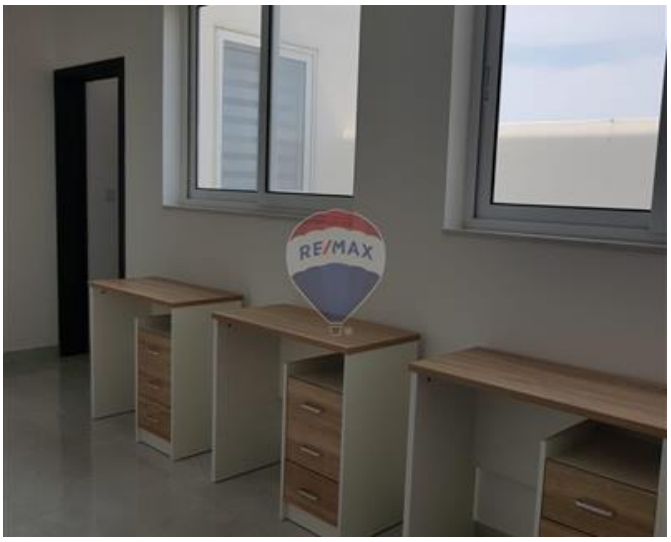

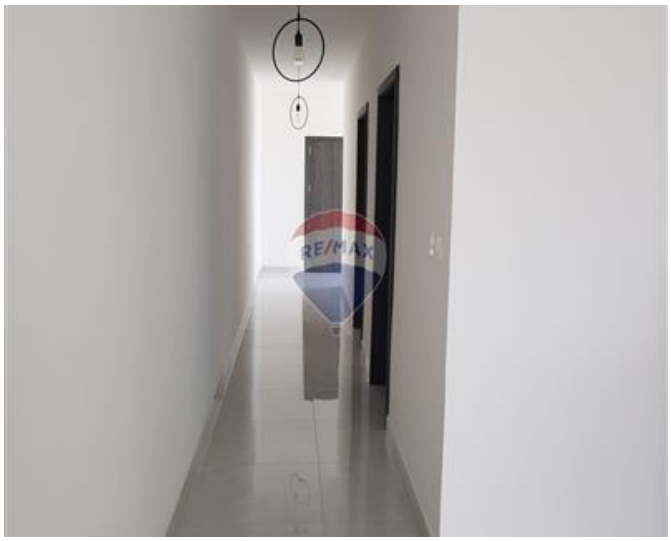







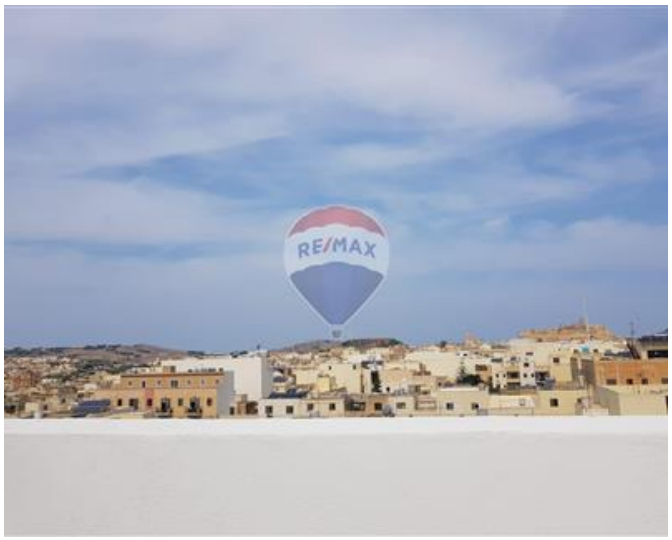
RE/MAX


RE/MAX



Margaret Buttigieg
REMAX Property Centre - Victoria

M: 79285808
E: margaret@remax.com.mt
T: 21566284

REMAX Property Centre - Victoria
11,Independence Square, Gozo - Victoria, Malta