House of Character in Gozo - Zebbug

Gozo - Zebbug, Gozo



€2,700

Reference No: 240031060-416

Total Rooms: **9**

Floor Area (m²) : **1**

Bathrooms: **4**

Bedrooms: **4**

House of Character - For Rent - Gozo - Zebbug

ZEBBUG – GOZO: Perched on the cliff overlooking stunning panoramic views is this recently converted FARMHOUSE which offers a mixture of modern and traditional features throughout which makes it stand out from the rest. This beautifully finished home spans over two floors; ground floor level has an open plan kitchen/dinette, a separate living room with high arched ceilings, a double bedroom with en-suite (which can easily be converted as a home office) and a spare toilet room. Second floor has three double bedrooms with master bedroom having the en-suite bathroom with free standing bath-tub, and another bathroom with walk in shower. Most of the rooms overlook a good sized pool and surrounding deck area that enjoy the beautiful views. This property also has use of the roof terrace, fully equipped with modern furniture and appliances and is down a quiet alley, away from the main street giving it extra tranquility. A must view

Features

- Kitchen/Dinette
- En Suite
- Water Utility
- A/C
- Double Glazed
- Terrace
- Air Space
- Solar Water Heating
- Ceramic Floor
- Entrance Hall
- Electricity Utility
- Intelligent Lighting
- Pool
- Court Yard
- Balcony
- Pool Deck

Rooms

- Double Bedroom : 0 x 0 m (0 m2)
- Double Bedroom : 0 x 0 m (0 m2)
- Double Bedroom : 0 x 0 m (0 m2)
- Double Bedroom : 0 x 0 m (0 m2)
- Bathroom Ensuite : 0 x 0 m (0 m2)

- Shower : 0 x 0 m (0 m2)
- Shower : 0 x 0 m (0 m2)
- Shower Ensuite : 0 x 0 m (0 m2)
- Kitchen/Living/Dining : 0 x 0 m (0 m2)

Gallery









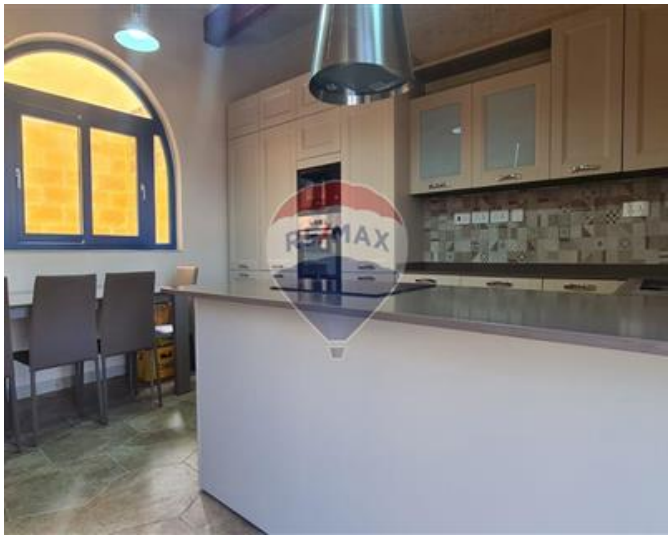









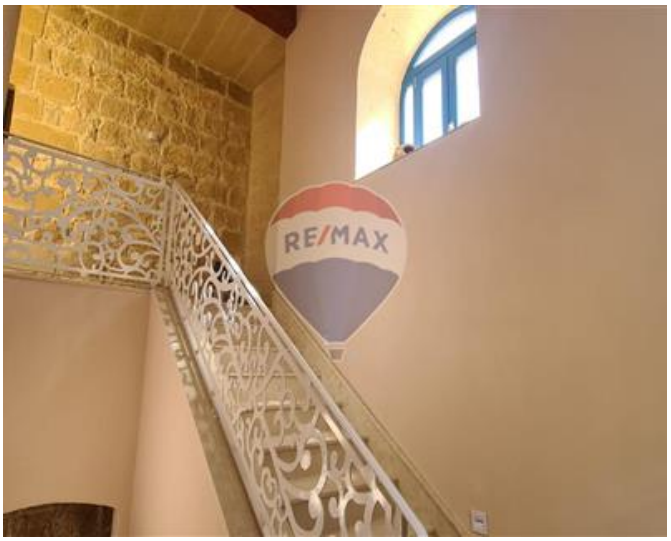















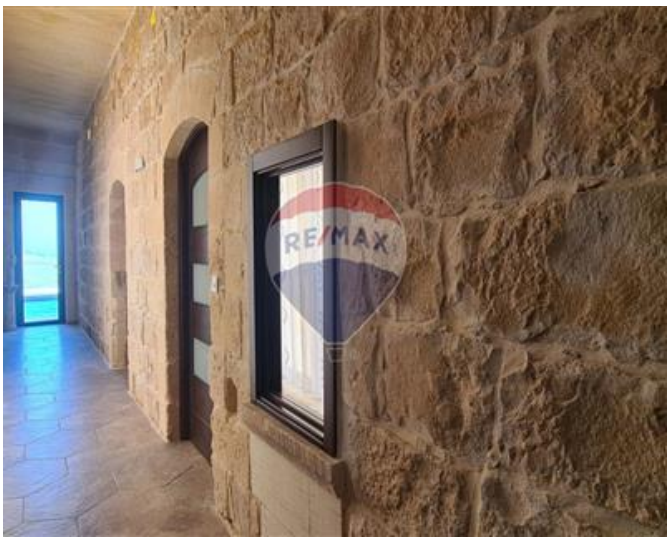













Margaret Buttigieg
REMAX Property Centre - Victoria

M: 79285808
E: margaret@remax.com.mt
T: 21566284

REMAX Property Centre - Victoria
11,Independence Square, Gozo - Victoria, Malta