House of Character in Gozo - Xewkija

Gozo - Xewkija, Gozo

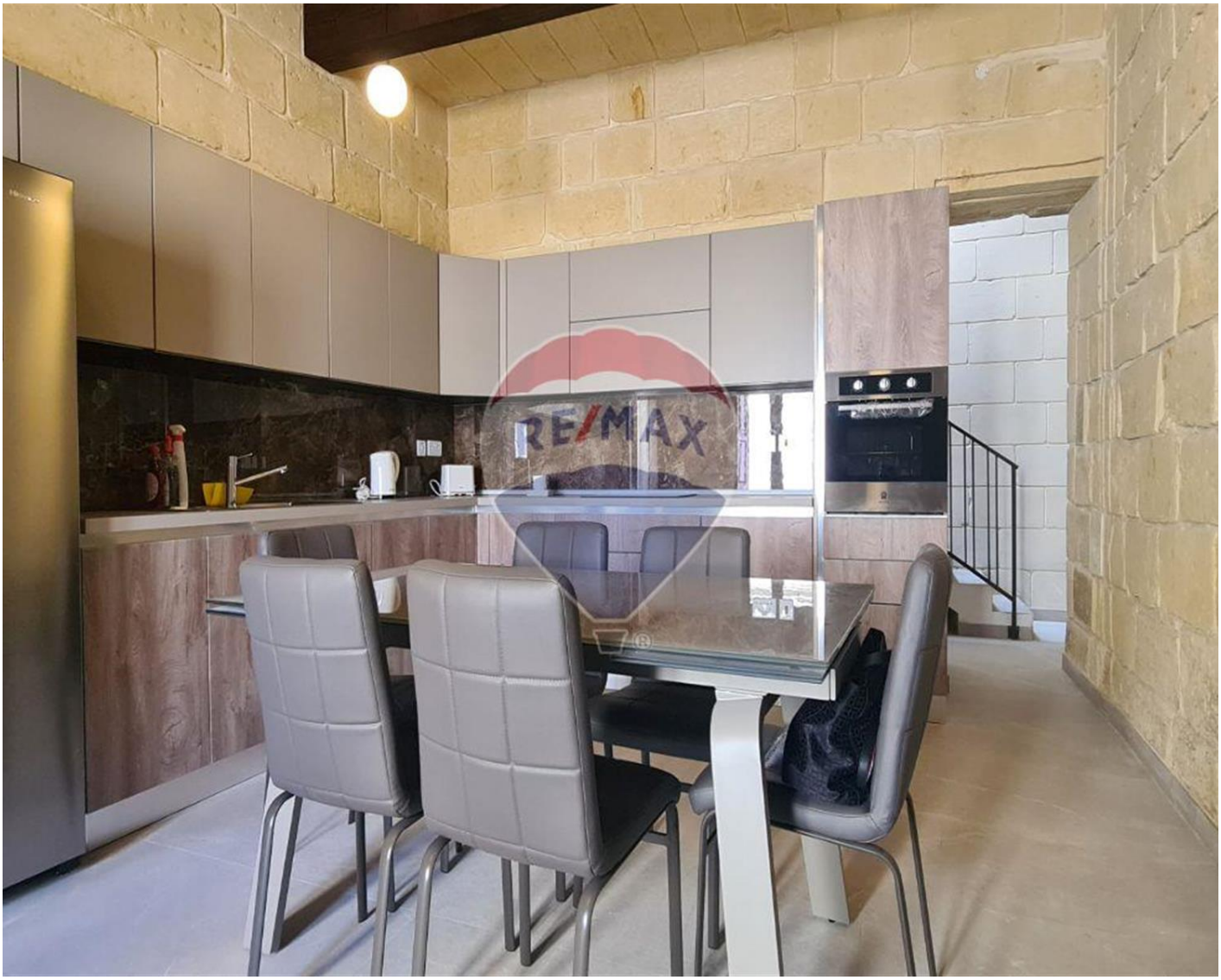

€950

Reference No: 240031060-410

Total Rooms: **6**

Floor Area (m²) : **1**

Bathrooms: **3**

Bedrooms: **2**

House of Character - For Rent - Gozo - Xewkija

Lovely well-kept converted HOUSE OF CHARACTER which is located in a nice residential area close to the Xewkija village square. This cosy home consists of a very spacious combined kitchen/dinette and living room area, also on ground floor level there is a guest shower and an interconnecting street level garage. Two good sized double bedrooms are found upstairs, one having an en-suite shower and another guest bathroom with bath-tub. This modernised home is full of natural light, master bedroom is air-conditioned, the property enjoys a nice rooftop terrace and separate laundry room complete with washing machine and tumble dryer. The house has kept some traditional features such as high ceilings, wooden beams and thick walls. This will make a lovely home for a couple or small family

Features

- Kitchen/Dinette
- En Suite
- Electricity Utility
- Skirting
- Ceramic Floor
- Water Utility
- A/C
- Roof Terrace

Rooms

- Kitchen/Living/Dining : 0 x 0 m (0 m2)
- Double Bedroom : 0 x 0 m (0 m2)
- Double Bedroom : 0 x 0 m (0 m2)
- Bathroom : 0 x 0 m (0 m2)
- Shower : 0 x 0 m (0 m2)
- Shower Ensuite : 0 x 0 m (0 m2)

Gallery

RE/MAX

RE/MAX

RE/MAX

RE/MAX

RE/MAX

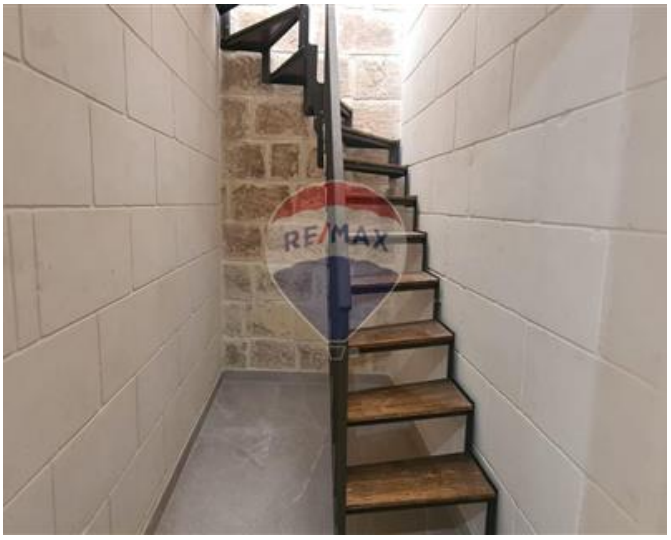
RE/MAX

Margaret Buttigieg
RE/MAX Property Centre - Victoria

M: 79285808
E: margaret@remax.com.mt
T: 21566284

RE/MAX Property Centre - Victoria
11,Independence Square, Gozo - Victoria, Malta