Penthouse in Gozo - Sannat

Gozo - Sannat, Gozo



€1,100

Reference No: 240031060-357

Total Rooms: **5**

Floor Area (m??) : **1**

Bathrooms: **2**

Bedrooms: **2**

Penthouse - For Rent - Gozo - Sannat

Located in the quaint Village of SANNAT is this remarkable well-lit 4th floor PENTHOUSE. Layout consists of a well-equipped kitchen, a dining nook and living area complimented with double glazed doors leading onto a wrap-around terrace which overlook stunning panoramic views of the village. This property comes with two double bedrooms, with master bedroom having an en-suite shower and walk in closet, and a guest bathroom. The property is fully equipped with the latest in modern appliances and is fully air-conditioned. An absolute must see!

Features

- Lift
- Kitchen/Dinette
- En Suite
- Entrance Hall
- Electricity Utility
- A/C
- Double Glazed
- Automatic door
- Ceramic Floor
- Walk in Wardrobe
- Water Utility
- Gypsum Plastering
- Skirting
- Terrace

Rooms

- Double Bedroom : 0 x 0 m (0 m2)
- Double Bedroom : 0 x 0 m (0 m2)
- Shower : 0 x 0 m (0 m2)
- Shower Ensuite : 0 x 0 m (0 m2)
- Kitchen/Living/Dining : 0 x 0 m (0 m2)

Gallery





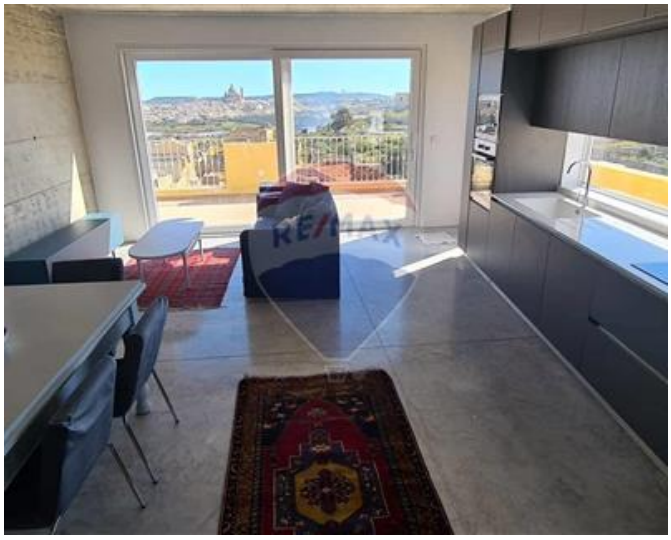



























Margaret Buttigieg
REMAX Property Centre - Victoria

M: 79285808
E: margaret@remax.com.mt
T: 21566284

REMAX Property Centre - Victoria
11,Independence Square, Gozo - Victoria, Malta