Apartment in Gozo - Munxar

Gozo - Munxar, Gozo



€900

Reference No: 240031060-351

Total Rooms: **5**

Floor Area (m??) : **1**

Bathrooms: **1**

Bedrooms: **3**

Apartment - For Rent - Gozo - Munxar

Munxar: Located in a very quiet village and close to Xlendi Bay is the Modern APARTMENT. The second floor premises consists of a very spacious layout with a combined kitchen/ dinette and living room, three good sized double bedrooms and one main bathroom with walk-in shower. This property has two balconies and enjoys plenty of natural light for a warm welcoming feeling, fully equipped with the latest modern appliances and furnishings. This lovely apartment is close to the village square and all necessary amenities and on a bus route for easy access to all villages.

Features

- Lift
- Kitchen/Dinette
- Video Hall Porter
- Water Utility
- Soffit Ceilings
- A/C
- Double Glazed
- Automatic door
- Ceramic Floor
- Entrance Hall
- Electricity Utility
- Gypsum Plastering
- Skirting
- Balcony

Rooms

- Double Bedroom : 1 x 1 m (1 m2)
- Double Bedroom : 1 x 1 m (1 m2)
- Double Bedroom : 1 x 1 m (1 m2)
- Shower : 1 x 1 m (1 m2)
- Kitchen/Living/Dining : 1 x 1 m (1 m2)

Gallery

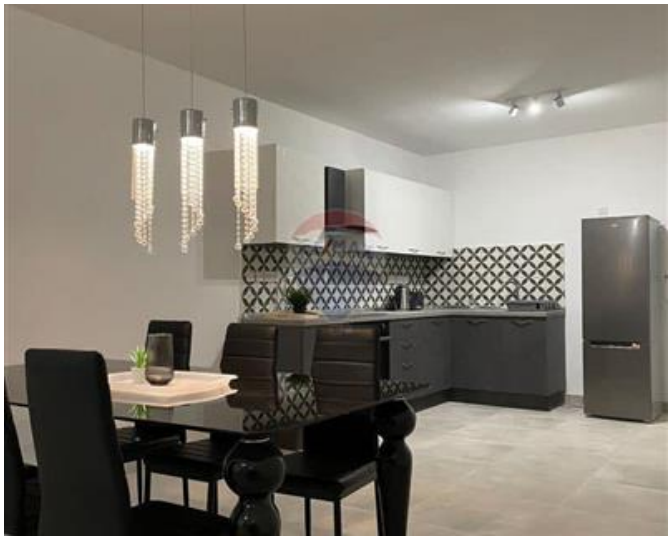









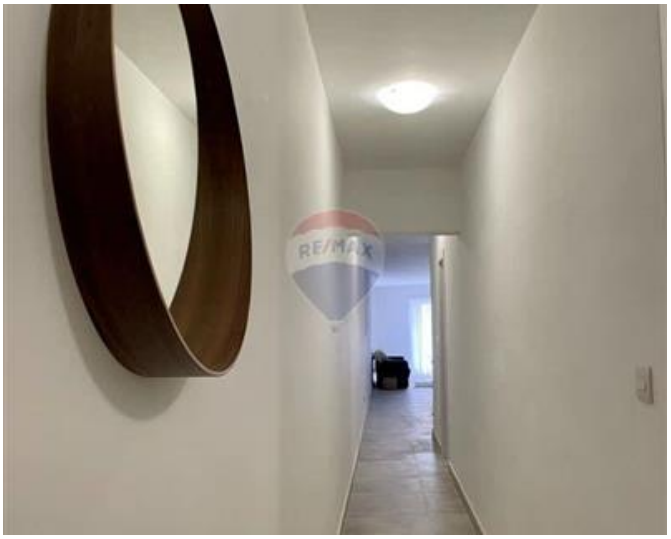

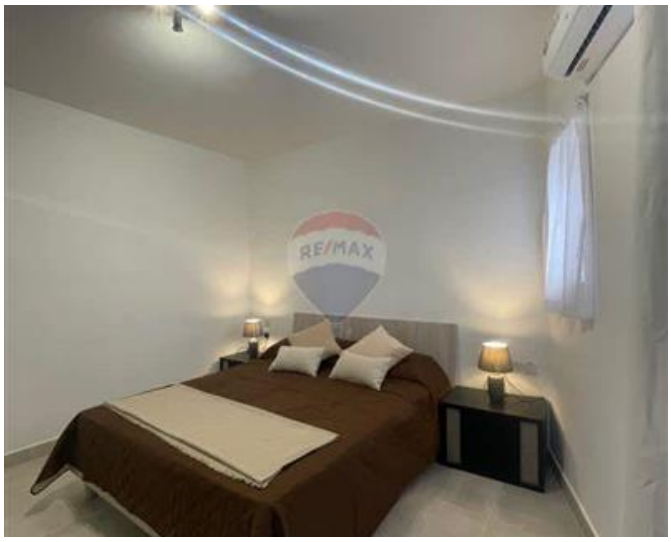

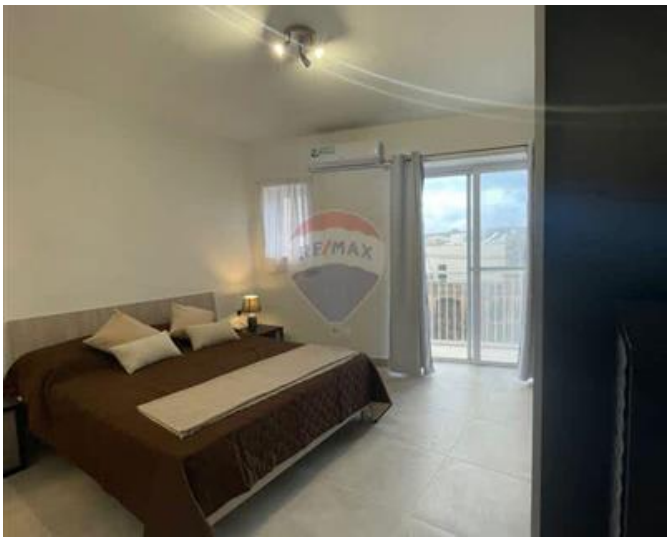



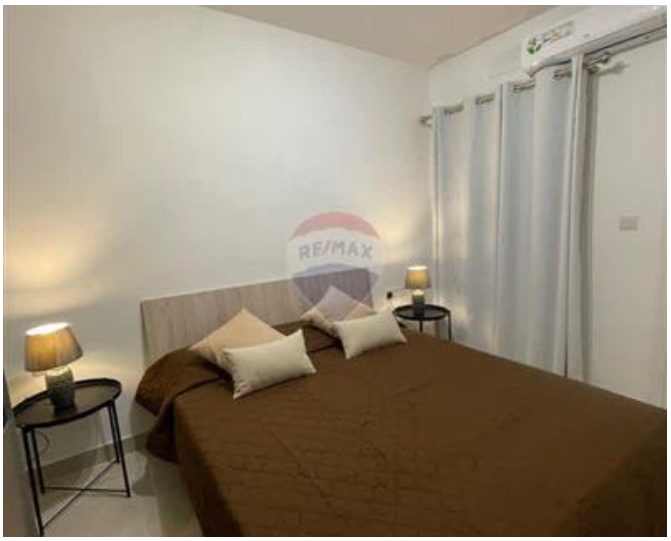











Margaret Buttigieg
REMAX Property Centre - Victoria

M: 79285808
E: margaret@remax.com.mt
T: 21566284

REMAX Property Centre - Victoria
11,Independence Square, Gozo - Victoria, Malta