Penthouse in Gozo - Xewkija

Gozo - Xewkija, Gozo



€900

Reference No: 240031060-238

Total Rooms: **4**

Floor Area (m²) : **100**

Bathrooms: **2**

Bedrooms: **2**

Penthouse - For Rent - Gozo - Xewkija

XEWKIJA – Located just on the outskirts of Xewkija in a nice residential area is this brand new top floor PENTHOUSE. Property consists of one double bedroom with en-suite shower and a twin bedroom with two single beds, a guest bathroom with shower, a very spacious combined kitchen/ dining and living room which overlooks a good sized terrace that enjoys country views, property also has a back balcony. The property is equipped with modern furniture and is in a small quiet block of only three units. Close to all amenities and will make a lovely home for a single person or a couple

Features

- Lift
- Ceramic Floor
- Entrance Hall
- Electricity Utility
- Gypsum Plastering
- Skirting
- Double Glazed
- Balcony
- Kitchen/Dinette
- En Suite
- Water Utility
- Soffit Ceilings
- A/C
- Passenger Lift
- Terrace

Rooms

- Double Bedroom : 0 x 0 m (0 m2)
- Single Bedroom : 0 x 0 m (0 m2)
- Shower : 0 x 0 m (0 m2)
- Shower Ensuite : 0 x 0 m (0 m2)

Gallery









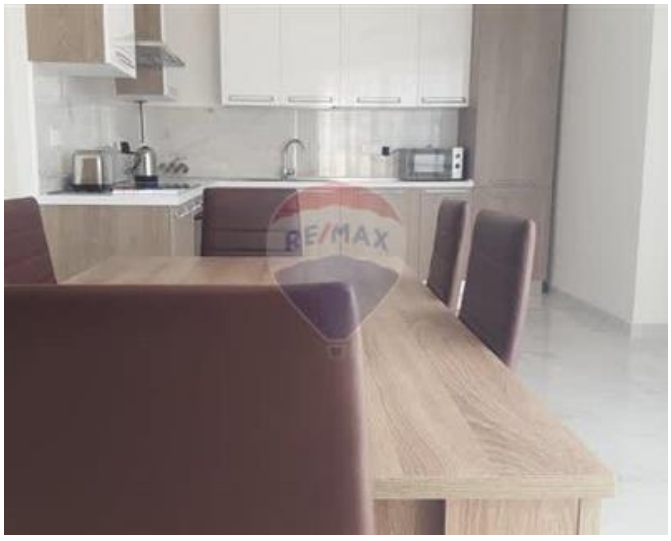





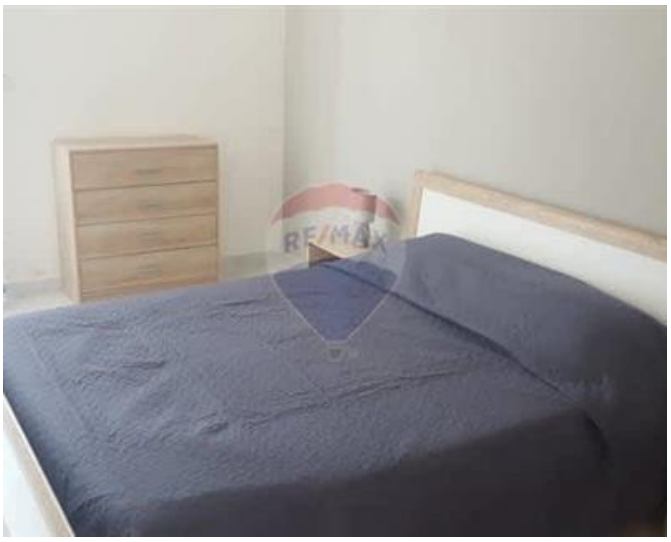

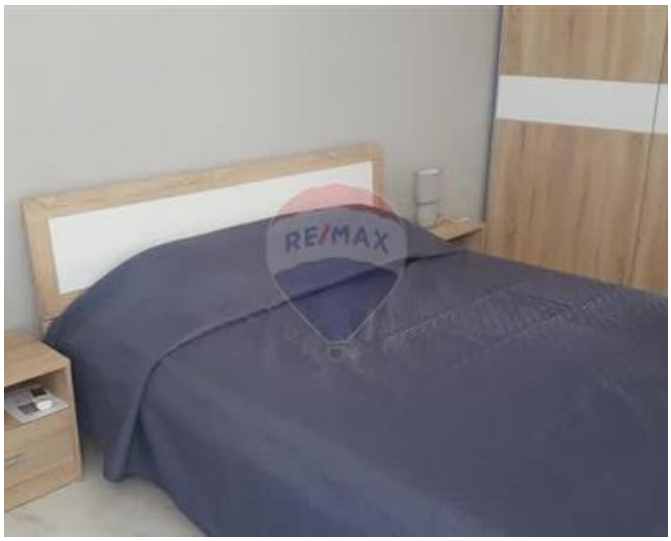



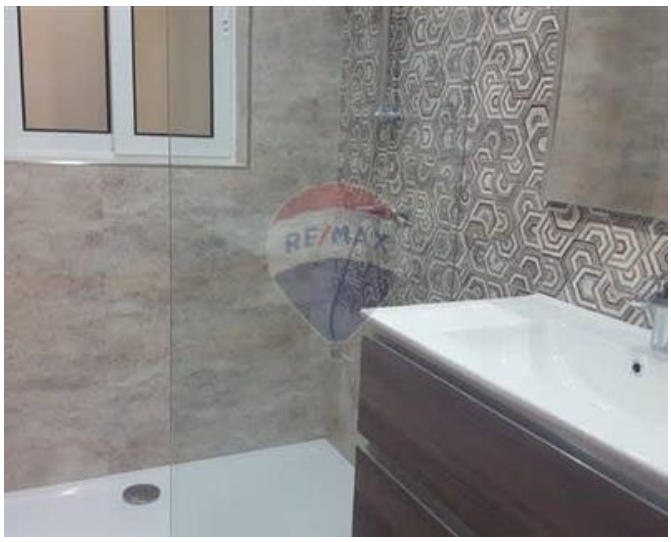




RE/MAX



Margaret Buttigieg
REMAX Property Centre - Victoria

M: 79285808
E: margaret@remax.com.mt
T: 21566284

REMAX Property Centre - Victoria
11,Independence Square, Gozo - Victoria, Malta