Farmhouse in Gozo - Nadur

Gozo - Nadur, Gozo



€1,500

Reference No: 240031059-852

Total Rooms: **8**

Floor Area (m??) : **1**

Bathrooms: **4**

Bedrooms: **3**

Farmhouse - For Rent - Gozo - Nadur

Situated in a quiet area in an alley is this stunning converted modernized FARMHOUSE serviced with air condition. It comprises of an entrance into an outdoor area with a good sized pool & deck bringing you into a cosy living area still having its original rustic features, a spacious combined fully equipped kitchen/dining area, three double bedrooms two of which enjoy en-suite showers and one finds another two main shower rooms plus a laundry room. Property also enjoys a terrace and a roof terrace both enjoying country views. Will make a lovely home!!

Features

- Kitchen/Dinette
- A/C
- Pool
- Roof Terrace
- Ceramic Floor
- Double Glazed
- Terrace

Rooms

- Kitchen/Living/Dining : 1 x 1 m (1 m2)
- Double Bedroom : 1 x 1 m (1 m2)
- Double Bedroom : 1 x 1 m (1 m2)
- Double Bedroom : 1 x 1 m (1 m2)
- Shower : 1 x 1 m (1 m2)
- Shower : 1 x 1 m (1 m2)
- Shower Ensuite : 1 x 1 m (1 m2)
- Shower Ensuite : 1 x 1 m (1 m2)

Gallery














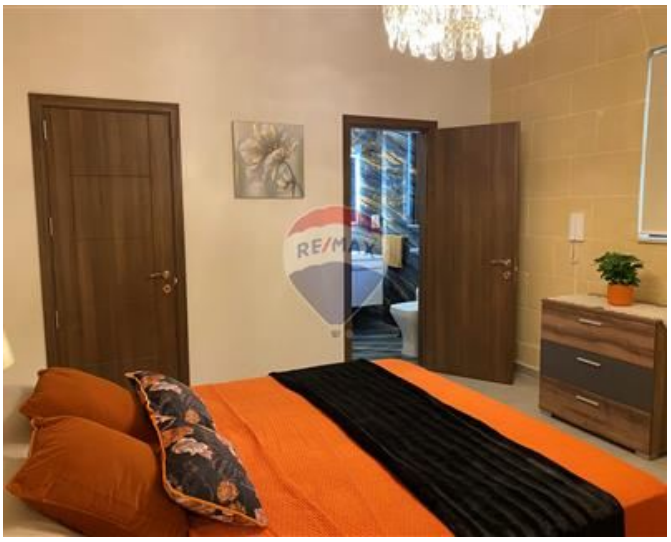

















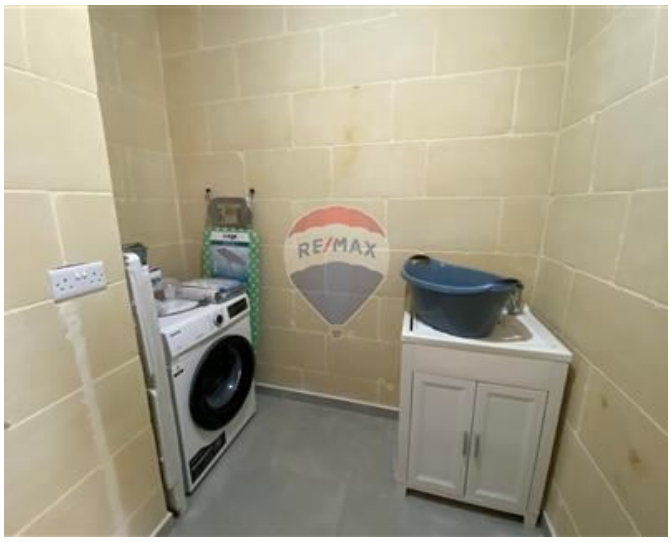











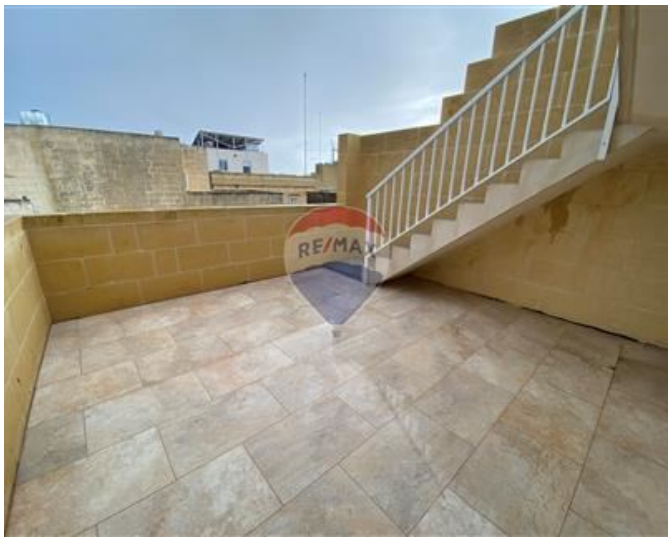







Jolene Bugeja
REMAX Property Centre - Victoria

M: 99382494
E: jolene@remax.com.mt
T: 21566284

REMAX Property Centre - Victoria
11,Independence Square, Gozo - Victoria, Malta