Apartment in Gozo - Ghajnsielem

Image not found or type u

Gozo - Ghajnsielem, Gozo

€1,400

Reference No: 240031059-807

Total Rooms: **5**

Floor Area (m²) : **1**

Bathrooms: **2**

Bedrooms: **2**

Apartment - For Rent - Gozo - Ghajnsielem

Set within the historical FORT CHAMBRAY is this modern APARTMENT. Layout consist of an open plan fully equipped kitchen, dining and living area, two bedrooms, two shower rooms, a balcony, and a private roof terrace enjoying the amazing surrounding sea and country views. Property enjoys the use of two communal pools, a smaller one and a main larger one which also enjoys serene picturesque channel views and all around the Fort one can also enjoy views of Mgarr Harbour, village views and country views. Also available is an underlying garage parking. Walking distance to the village, restaurants, the ferry and bus stop. Must be viewed!!

Features

- Kitchen/Dinette
- En Suite
- A/C
- Double Glazed
- Roof Terrace
- Ceramic Floor
- Soffit Ceilings
- Skirting
- Balcony

Rooms

- Kitchen/Living/Dining : 1 x 1 m (1 m2)
- Double Bedroom : 1 x 1 m (1 m2)
- Double Bedroom : 1 x 1 m (1 m2)
- Guest Toilet : 1 x 1 m (1 m2)
- Guest Toilet : 1 x 1 m (1 m2)

Gallery

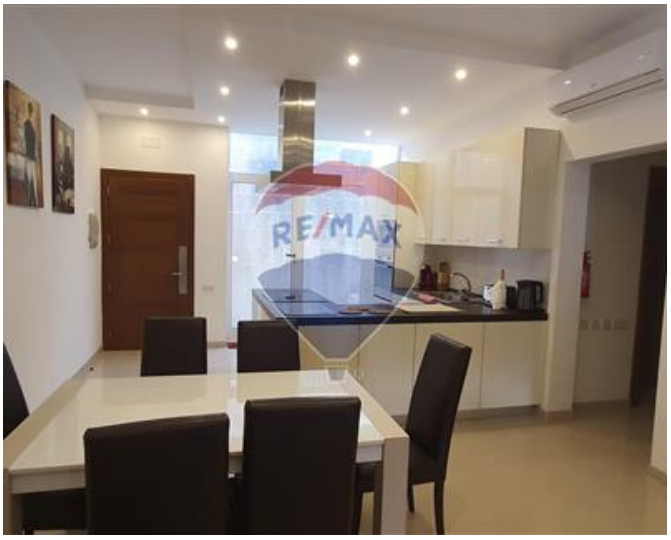

RE/MAX

RE/MAX

RE/MAX

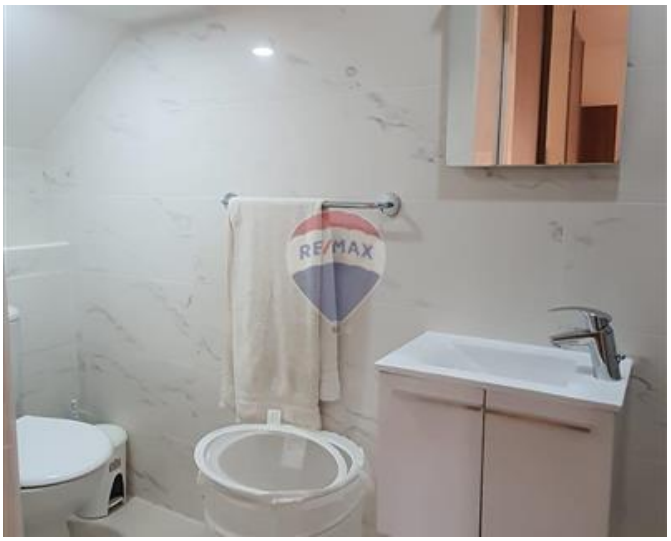
RE/MAX

RE/MAX

RE/MAX

Jolene Bugeja
RE/MAX Property Centre - Victoria

M: 99382494
E: jolene@remax.com.mt
T: 21566284

RE/MAX Property Centre - Victoria
11,Independence Square, Gozo - Victoria, Malta