Apartment in Gozo - Zebbug

Gozo - Zebbug, Gozo



€1,800

Reference No: 240031059-797

Total Rooms: **7**

Floor Area (m??) : **1**

Bathrooms: **3**

Bedrooms: **3**

Apartment - For Rent - Gozo - Zebbug

Perched right on the cliff-edge is this 3rd floor luxury APARTMENT finished to very high standards located in ZEBBUG enjoying spectacular sea and country views. Accommodation comprises of a fully equipped kitchen, dining and living area leading onto a good sized corner terrace enjoying breath-taking views, main bathroom, three bedrooms where the two double bedrooms enjoy the use of an en-suite shower and an en-suite bath. Property is serviced with lift and air conditioning and includes a 1-car garage. Premises have the shared use of a large lagoon pool, large deck area, also has access to 12 tumuli of agriculture land offering traditional recreational gardens, bbq, picnic area and open fire pit. Stunning property offering the latest luxury comfort!

Features

- Lift
- Ceramic Floor
- Double Glazed
- Garden
- Kitchen/Dinette
- A/C
- Terrace
- Communal Pool

Rooms

- Kitchen/Living/Dining : 1 x 1 m (1 m2)
- Double Bedroom : 1 x 1 m (1 m2)
- Double Bedroom : 1 x 1 m (1 m2)
- Double Bedroom : 1 x 1 m (1 m2)
- Bathroom : 1 x 1 m (1 m2)
- Bathroom Ensuite : 1 x 1 m (1 m2)
- Guest Toilet : 1 x 1 m (1 m2)

Gallery

















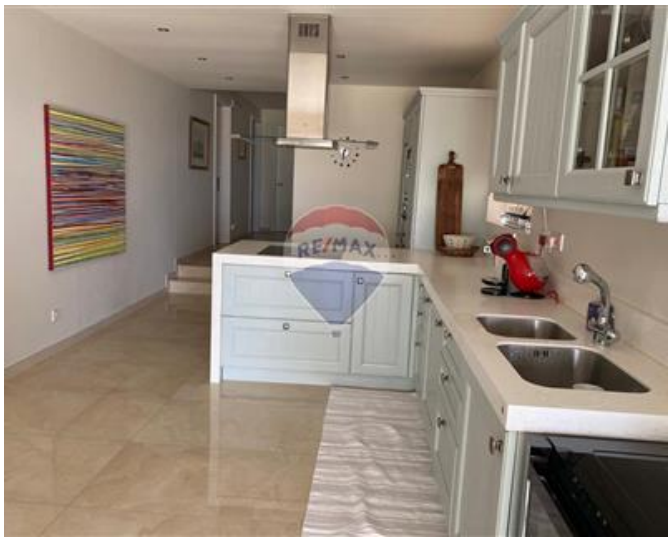

































Jolene Bugeja
REMAX Property Centre - Victoria

M: 99382494
E: jolene@remax.com.mt
T: 21566284

REMAX Property Centre - Victoria
11,Independence Square, Gozo - Victoria, Malta