Bungalow Semi-detached in Gozo - Ghasri

Gozo - Ghasri, Gozo



€1,700

Reference No: 240031059-720

Total Rooms: **7**

Floor Area (m²) : **1**

Bathrooms: **3**

Bedrooms: **3**

Bungalow Semi-detached - For Rent - Gozo - Ghasri

Situated in the country side area on the outskirts of this quaint charming village in GHASRI, is this bright and airy Semi-Detached Bungalow. The entrance welcomes you into a large open plan living, dining room and kitchen area. There are three spacious bedrooms all enjoying en-suites and also a separate cloakroom. One also finds a pool and patio area at the front of the property. To the rear is a large terrace and a large built in bbq enjoying lovely views across the fields, to the sea. There is also a stone staircase leading up to the roof space. Property is equipped with fans and, air conditioning in the bedrooms. Just a few minutes' drive to restaurants, shops, mini market and a pharmacy. Will make a lovely home!

Features

- Kitchen/Dinette
- A/C
- Terrace
- Ceramic Floor
- Pool
- Roof Terrace

Rooms

- Double Bedroom : 0 x 0 m (0 m2)
- Double Bedroom : 0 x 0 m (0 m2)
- Double Bedroom : 0 x 0 m (0 m2)
- Bathroom Ensuite : 0 x 0 m (0 m2)
- Bathroom Ensuite : 0 x 0 m (0 m2)
- Bathroom Ensuite : 0 x 0 m (0 m2)
- Kitchen/Living/Dining : 0 x 0 m (0 m2)

Gallery

















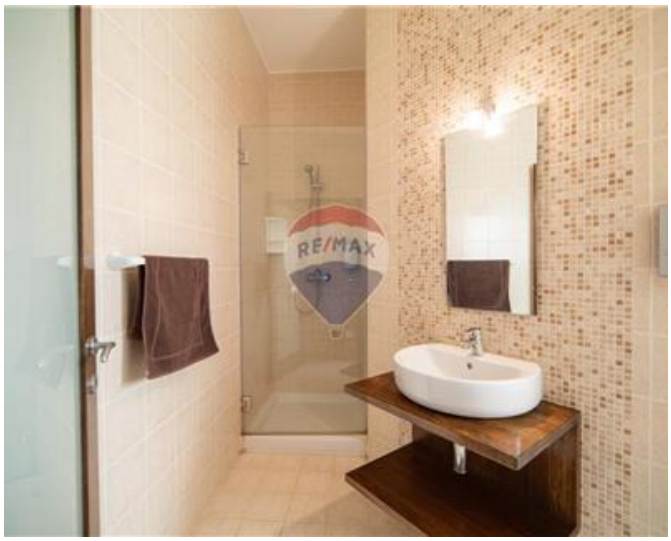





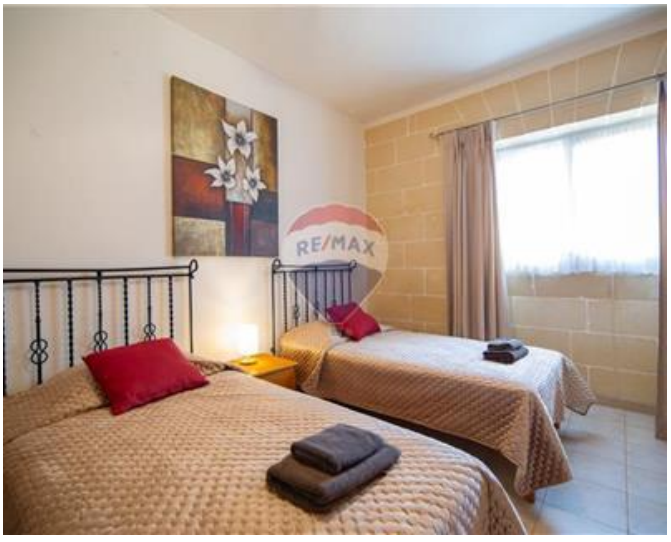







Jolene Bugeja
REMAX Property Centre - Victoria

M: 99382494
E: jolene@remax.com.mt
T: 21566284

REMAX Property Centre - Victoria
11,Independence Square, Gozo - Victoria, Malta