Penthouse in Gozo - Xaghra

Gozo - Xaghra, Gozo



€1,200

Reference No: 240031059-689

Total Rooms: **6**

Floor Area (m??) : **1**

Bathrooms: **2**

Bedrooms: **3**

Penthouse - For Rent - Gozo - Xaghra

Located in the popular village of XAGHRA is this 4th floor Modern PENTHOUSE serviced with lift and fully air conditioned. Layout consists of a stunning fully equipped kitchen (+dishwasher), dining, living area, three spacious bedrooms, en-suite shower, main shower and two terraces enjoying distant country and sea views. Property comes with an optional 2-Car Garage. Within walking distance to the lively village square and all other amenities.

Features

- Kitchen/Dinette
- En Suite
- Skirting
- Terrace
- Ceramic Floor
- A/C
- Double Glazed

Rooms

- Double Bedroom : 0 x 0 m (0 m2)
- Double Bedroom : 0 x 0 m (0 m2)
- Double Bedroom : 0 x 0 m (0 m2)
- Shower : 0 x 0 m (0 m2)
- Shower Ensuite : 0 x 0 m (0 m2)
- Kitchen/Living/Dining : 0 x 0 m (0 m2)

Gallery









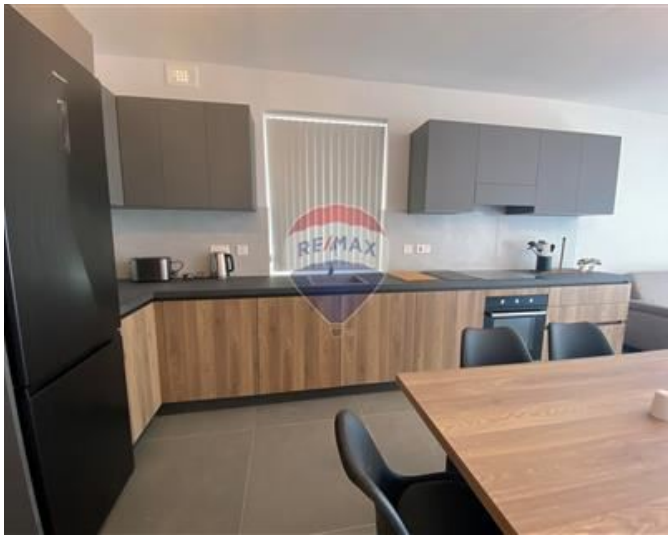





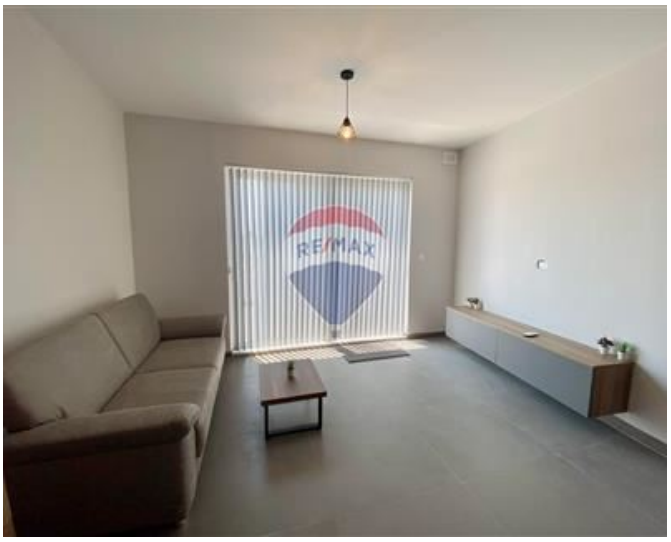







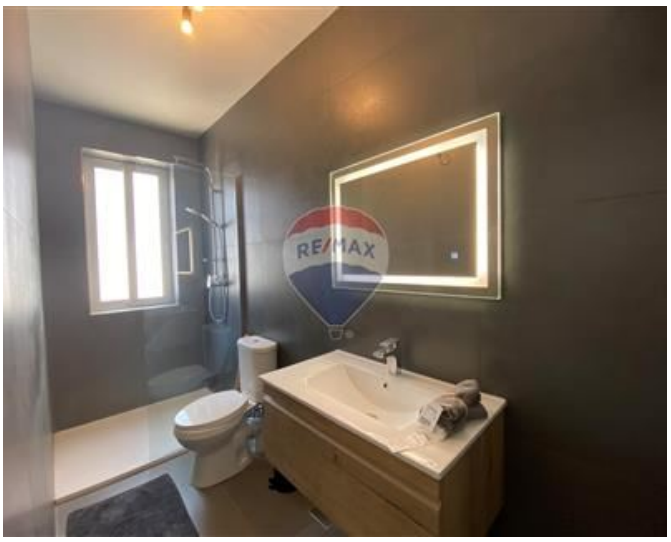



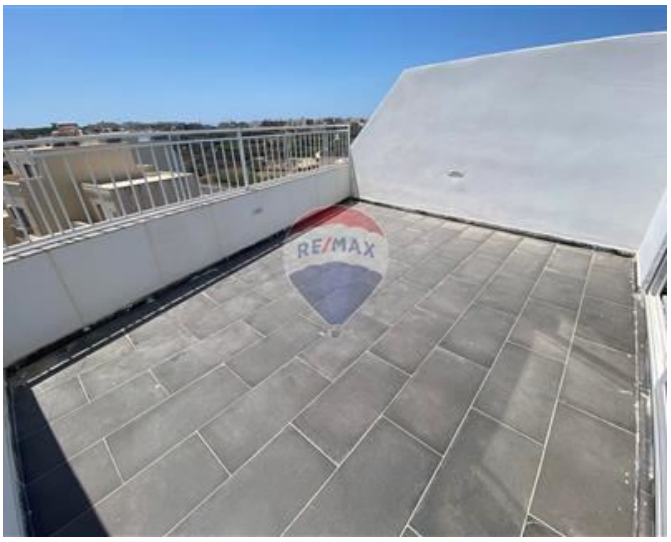







Jolene Bugeja
REMAX Property Centre - Victoria

M: 99382494
E: jolene@remax.com.mt
T: 21566284

REMAX Property Centre - Victoria
11,Independence Square, Gozo - Victoria, Malta