House of Character in Gozo - Fontana

Gozo - Fontana, Gozo



€1,200

Reference No: 240031059-556

Total Rooms: **7**

Floor Area (m²) : **1**

Bathrooms: **3**

Bedrooms: **3**

House of Character - For Rent - Gozo - Fontana

Situated in the peaceful suburb of FONTANA just a few minutes' walk from the city centre of Victoria is this tastefully converted HOUSE OF CHARCTER boosting of charm and natural light keeping its traditional features yet offering modern luxurious interiors. Accommodation consists of three double bedrooms, one en-suite shower, two shower rooms, a fully equipped kitchen/dining area, sitting/living area, a good sized back terrace overlooking countryside views and larger top floor front terrace overlooking village views. Comes fully furnished, fully equipped and ready to move into. A must view!!!

Features

- Kitchen/Dinette
- En Suite
- Electricity Utility
- Skirting
- Roof Terrace
- Ceramic Floor
- Water Utility
- A/C
- Terrace

Rooms

- Double Bedroom : 0 x 0 m (0 m2)
- Double Bedroom : 0 x 0 m (0 m2)
- Double Bedroom : 0 x 0 m (0 m2)
- Shower : 0 x 0 m (0 m2)
- Shower : 0 x 0 m (0 m2)
- Shower Ensuite : 0 x 0 m (0 m2)
- Kitchen/Living/Dining : 0 x 0 m (0 m2)

Gallery




















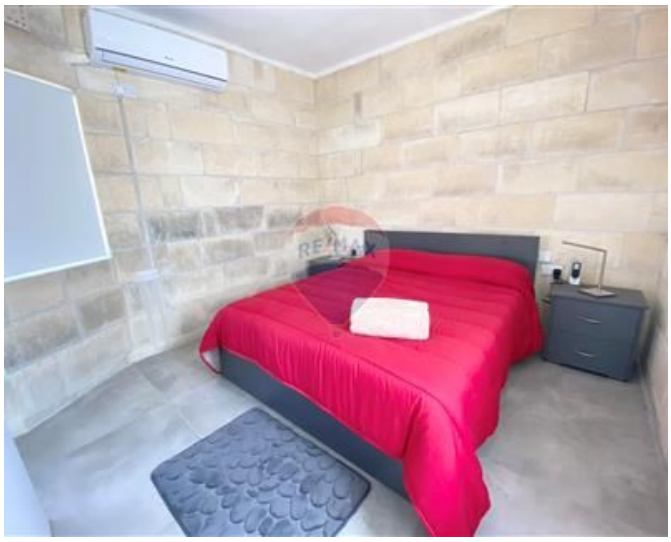

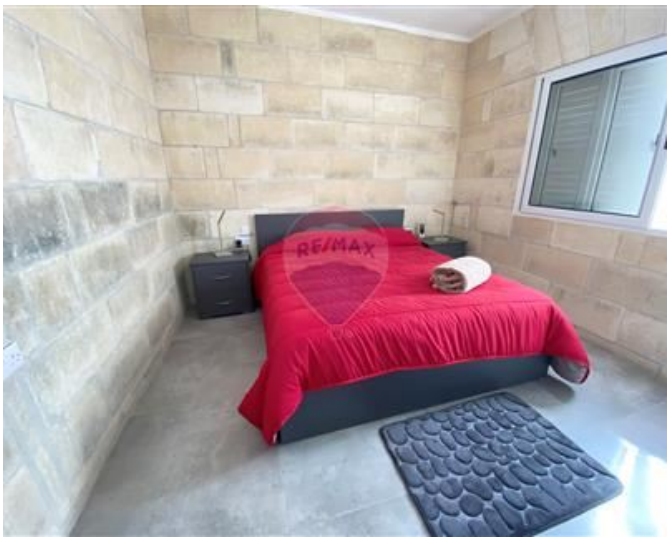























Jolene Bugeja
REMAX Property Centre - Victoria

M: 99382494
E: jolene@remax.com.mt
T: 21566284

REMAX Property Centre - Victoria
11,Independence Square, Gozo - Victoria, Malta