Penthouse in Gozo - Victoria

Gozo - Victoria, Gozo



€1,200

Reference No: 240031059-428

Total Rooms: **5**

Floor Area (m??) : **1**

Bathrooms: **2**

Bedrooms: **3**

Penthouse - For Rent - Gozo - Victoria

Located close to the main centre in VICTORIA is this fully air-conditioned 3rd floor luxurious modern PENTHOUSE serviced with lift. Layout consist of a large open plan fully-equipped kitchen, dining and living area, three bedrooms, en-suite shower, main shower, laundry room and a large front terrace enjoying city views and amazing sunsets. Close to all amenities and bust stop. A must view!!

Features

- Lift
- Ceramic Floor
- Water Utility
- Gypsum Plastering
- Skirting
- Terrace
- Kitchen/Dinette
- En Suite
- Electricity Utility
- A/C
- Double Glazed
- Balcony

Rooms

- Double Bedroom : 1 x 1 m (1 m2)
- Double Bedroom : 1 x 1 m (1 m2)
- Double Bedroom : 1 x 1 m (1 m2)
- Guest Toilet : 1 x 1 m (1 m2)
- Bathroom Ensuite : 1 x 1 m (1 m2)

Gallery

























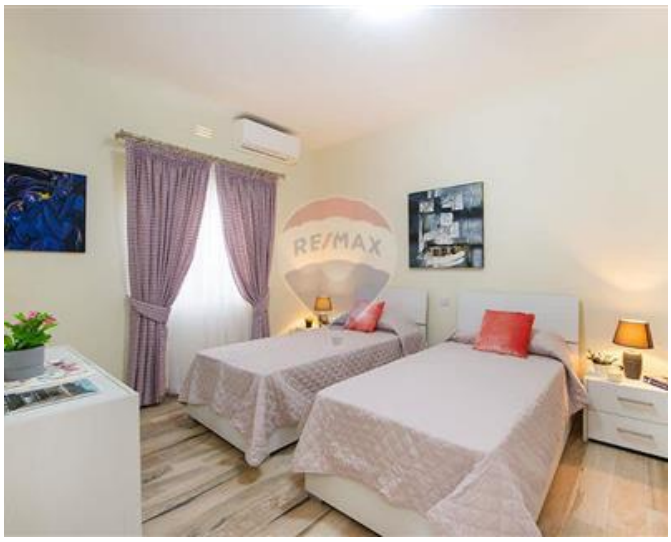



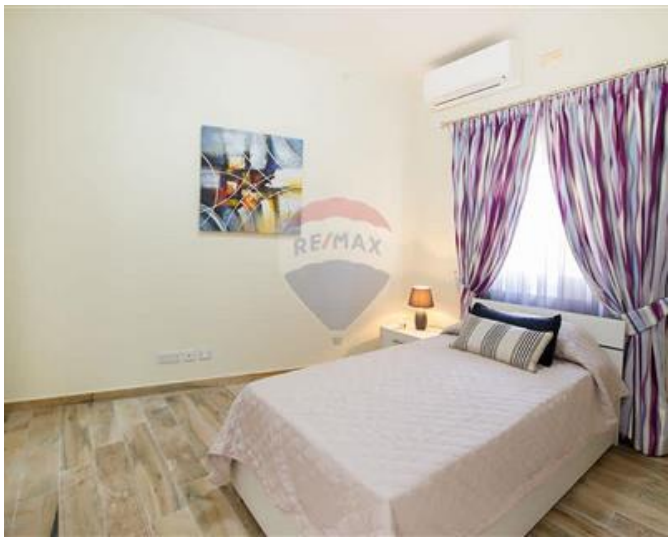

















Jolene Bugeja
REMAX Property Centre - Victoria

M: 99382494
E: jolene@remax.com.mt
T: 21566284

REMAX Property Centre - Victoria
11,Independence Square, Gozo - Victoria, Malta