Penthouse in Gozo - Ghajnsielem

Gozo - Ghajnsielem, Gozo



€900

Reference No: 240031059-211

Total Rooms: **5**

Floor Area (m??) : **1**

Bathrooms: **2**

Bedrooms: **3**

Penthouse - For Rent - Gozo - Ghajnsielem

Located in the village of GHAJNSIELEM is this spacious 2nd floor Contemporary PENTHOUSE enjoying spectacular views of the Mgarr Harbour and Archipelago. Layout consists of three double bedrooms, two bathrooms (one with shower), open plan kitchen, dining and living area which opens onto a spacious terrace enjoying the amazing view. Property comes fully air-conditioned. Close to all amenities and bus stop and 5 minute walk to Mgarr Ferry Terminal. Fantastic Property!

Features

- Kitchen/Dinette
- Water Utility
- A/C
- Ceramic Floor
- Electricity Utility
- Terrace

Rooms

- Double Bedroom : 0 x 0 m (0 m2)
- Double Bedroom : 0 x 0 m (0 m2)
- Double Bedroom : 0 x 0 m (0 m2)
- Bathroom : 0 x 0 m (0 m2)
- Bathroom : 0 x 0 m (0 m2)

Gallery





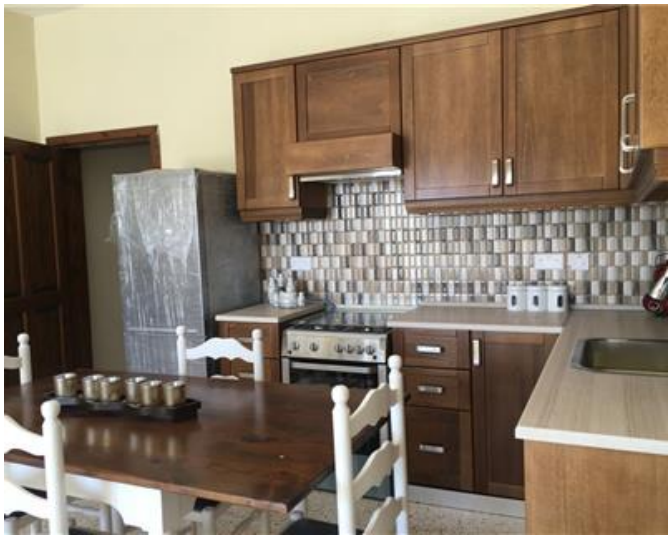



























Jolene Bugeja
REMAX Property Centre - Victoria

M: 99382494
E: jolene@remax.com.mt
T: 21566284

REMAX Property Centre - Victoria
11,Independence Square, Gozo - Victoria, Malta