Apartment in Gozo - Xaghra

Gozo - Xaghra, Gozo



€900

Reference No: 240031059-1238

Total Rooms: **5**

Floor Area (m??) : **1**

Bathrooms: **2**

Bedrooms: **2**

Apartment - For Rent - Gozo - Xaghra

Located on the outskirts of XAGHRA is this modern bright and airy 3rd floor APARTMENT. Layout consists of two bedrooms, main shower room, toilet and laundry combined, an open plan kitchen, dining and living area which opens onto a long spacious balcony. Property is serviced with lift and air condition. Close to bus stop and within walking distanced to daily amenities. Will make a lovely home!!

Features

- Lift
- Ceramic Floor
- Balcony
- Kitchen/Dinette
- A/C

Rooms

- Kitchen/Living/Dining : 1 x 1 m (1 m2)
- Double Bedroom : 1 x 1 m (1 m2)
- Double Bedroom : 1 x 1 m (1 m2)
- Shower : 1 x 1 m (1 m2)
- Guest Toilet : 1 x 1 m (1 m2)
- Open Space : 1 x 1 m (1 m2)

Gallery

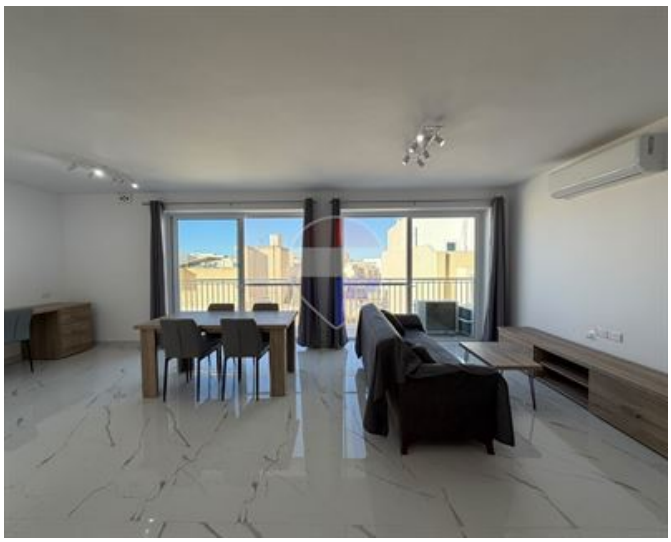























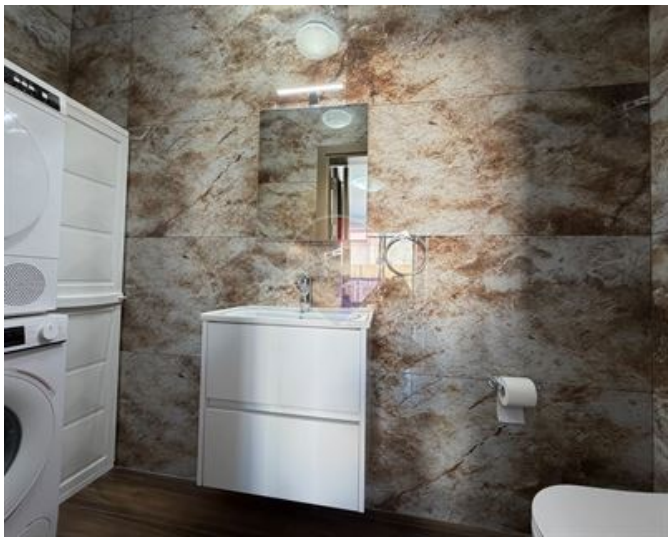









Jolene Bugeja
REMAX Property Centre - Victoria

M: 99382494
E: jolene@remax.com.mt
T: 21566284

REMAX Property Centre - Victoria
11,Independence Square, Gozo - Victoria, Malta