Apartment in Gozo - Victoria

Gozo - Victoria, Gozo



€1,100

Reference No: 240031059-1232

Total Rooms: **5**

Floor Area (m??) : **1**

Bathrooms: **2**

Bedrooms: **2**

Apartment - For Rent - Gozo - Victoria

Situated in VICTORIA is this Modern 3rd floor APARTMENT having a spacious combined kitchen/dining/ living, two double bedrooms, two showers and front/ back balconies. Property is located close to Barts Medical University and the Gozo General hospital while also being within walking distance from a bus stop and daily amenities.

Features

- Lift
- A/C
- Kitchen/Dinette
- Balcony

Rooms

- Kitchen/Living/Dining : 1 x 1 m (1 m2)
- Double Bedroom : 1 x 1 m (1 m2)
- Double Bedroom : 1 x 1 m (1 m2)
- Shower : 1 x 1 m (1 m2)
- Shower : 1 x 1 m (1 m2)
- Open Space : 1 x 1 m (1 m2)

Gallery







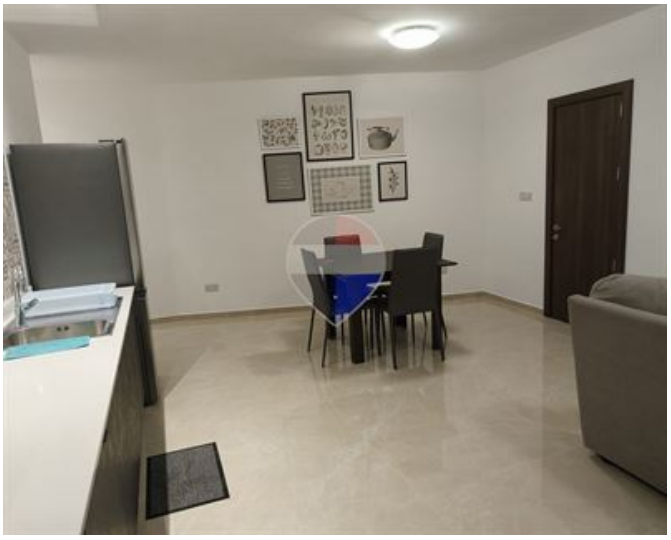

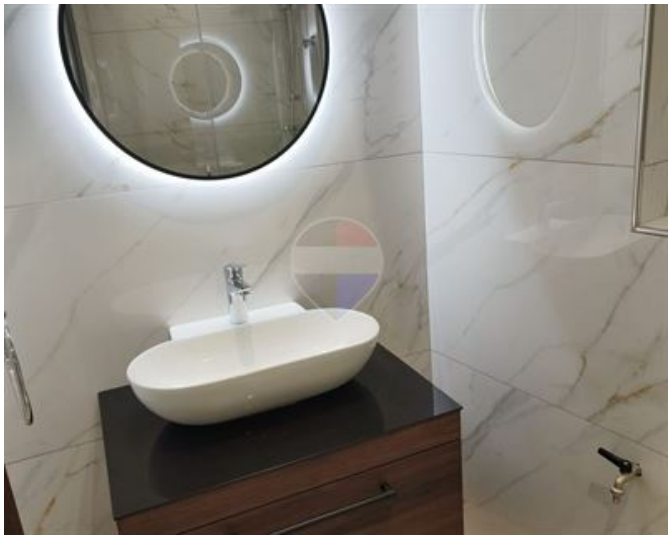

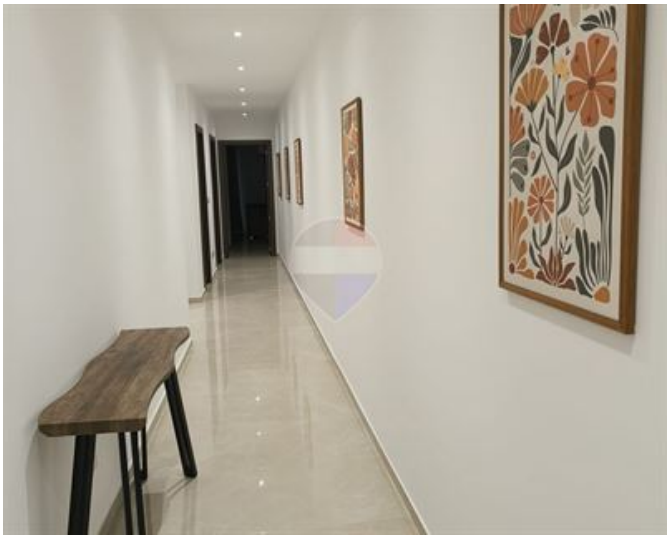

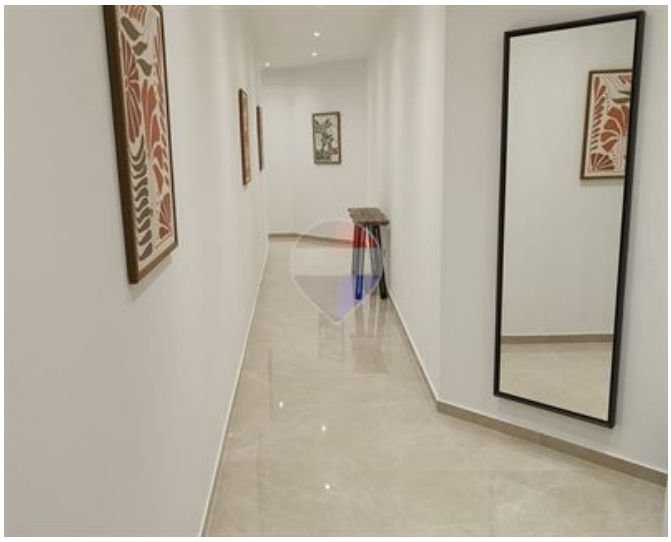







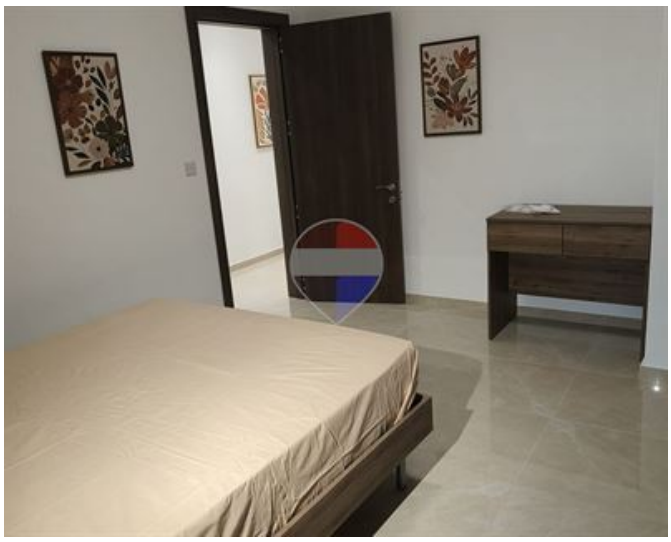

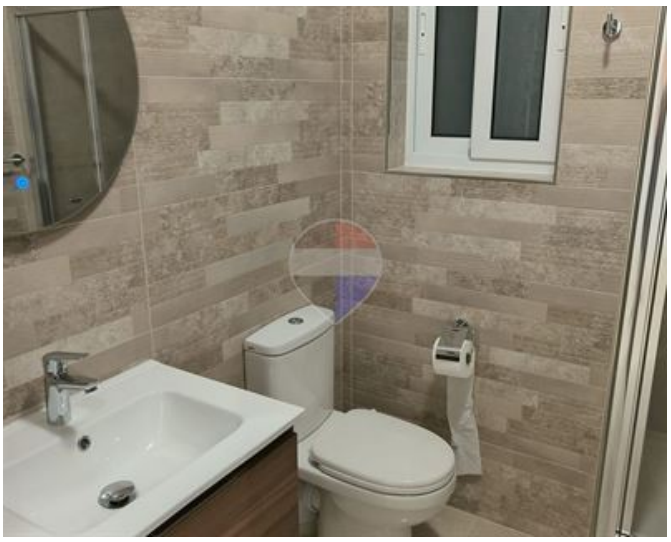









Jolene Bugeja
REMAX Property Centre - Victoria

M: 99382494
E: jolene@remax.com.mt
T: 21566284

REMAX Property Centre - Victoria
11,Independence Square, Gozo - Victoria, Malta