Apartment in Gozo - Qala

Gozo - Qala, Gozo



€1,700

Reference No: 240031059-1225

Total Rooms: **6**

Floor Area (m??) : **1**

Bathrooms: **2**

Bedrooms: **3**

Apartment - For Rent - Gozo - Qala

Situated on the outskirts of QALA is this 1st floor modern spacious APARTMENT offering good quality interiors serviced with lift and air condition. Layout comprises of three bedrooms, en-suite shower, main bathroom, separate laundry, a large open plan fully equipped kitchen, dining and living area which opens onto a lovely terrace overlooking the pool. Property enjoys the use of a communal pool and garden area. Close to bus stop and all other amenities. A must view!!

Features

- Lift
- Ceramic Floor
- Terrace
- Kitchen/Dinette
- A/C
- Balcony

Rooms

- Kitchen/Living/Dining : 1 x 1 m (1 m2)
- Double Bedroom : 1 x 1 m (1 m2)
- Double Bedroom : 1 x 1 m (1 m2)
- Double Bedroom : 1 x 1 m (1 m2)
- Bathroom : 1 x 1 m (1 m2)
- Shower Ensuite : 1 x 1 m (1 m2)
- Open Space : 1 x 1 m (1 m2)
- Open Space : 1 x 1 m (1 m2)

Gallery





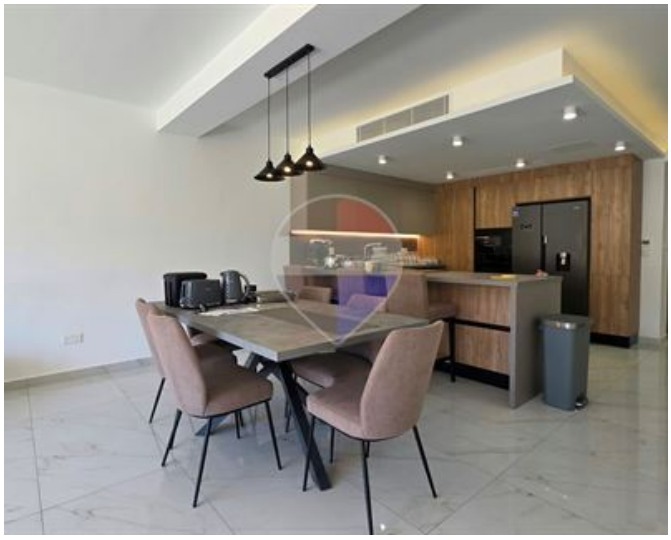

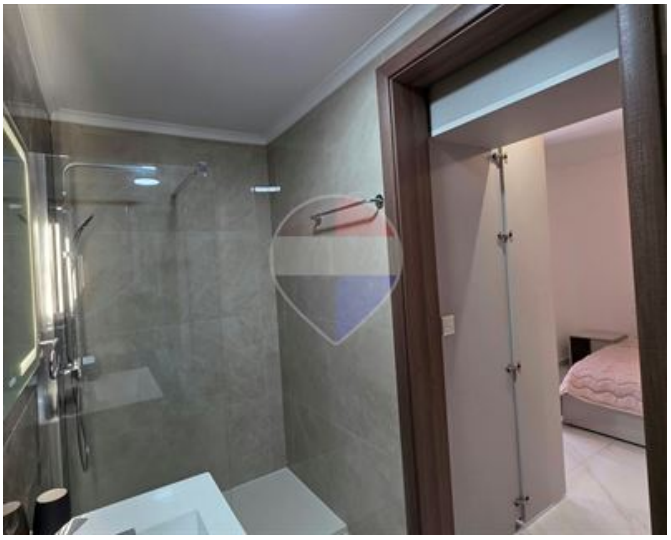





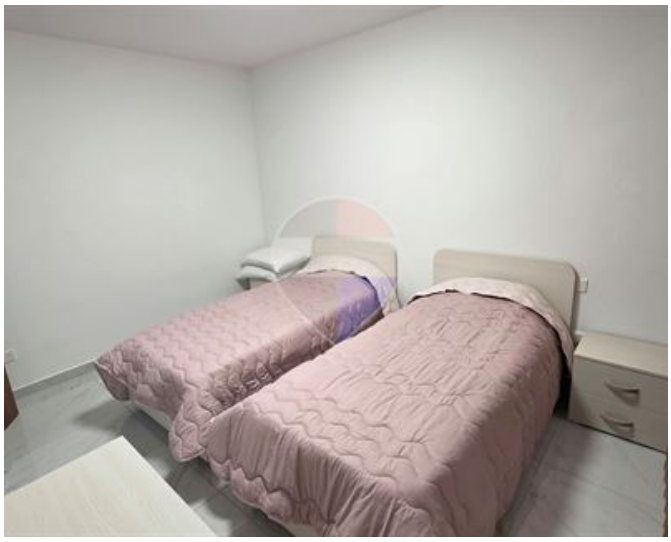





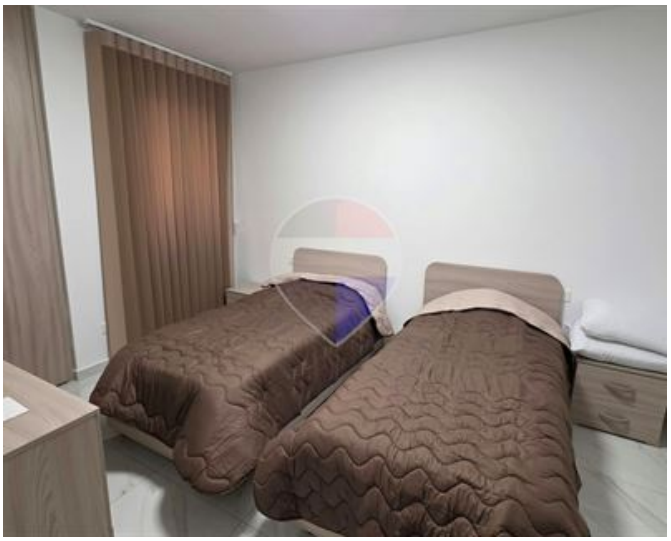



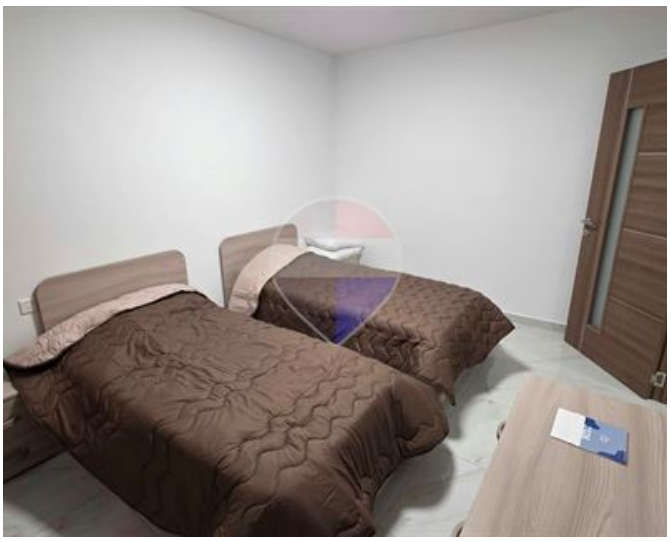





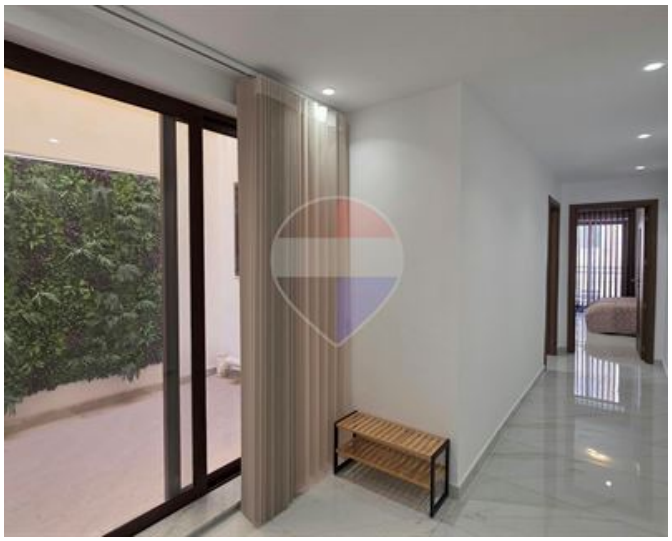





Jolene Bugeja
REMAX Property Centre - Victoria

M: 99382494
E: jolene@remax.com.mt
T: 21566284

REMAX Property Centre - Victoria
11,Independence Square, Gozo - Victoria, Malta