Apartment in Gozo - Zebbug

Gozo - Zebbug, Gozo



€1,500

Reference No: 240031059-1189

Total Rooms: **5**

Floor Area (m²) : **1**

Bathrooms: **2**

Bedrooms: **2**

Apartment - For Rent - Gozo - Zebbug

Situated in a prime location in ?EBBUG, is this stylish luxury designer APARTMENT which has been finished to exceptional standards and enjoys breath-taking country and distant sea views. The spacious layout comprises of an open-plan living, dining, and fully equipped kitchen, two bedrooms, a master bedroom with an en-suite shower and a main shower room. A large terrace offers the perfect space for relaxing while enjoying the stunning views. Further complementing this outstanding home are a sound bar, 64-inch TV, TVs in all bedrooms, and preparation for a reverse osmosis (RO) water filtration system, offering the perfect blend of luxury, comfort, and modern convenience making this property an outstanding home.

Features

- Lift
- Fire Place Heating
- A/C
- Terrace
- Kitchen/Dinette
- Gypsum Plastering
- Double Glazed

Rooms

- Kitchen/Living/Dining : 1 x 1 m (1 m2)
- Double Bedroom : 1 x 1 m (1 m2)
- Double Bedroom : 1 x 1 m (1 m2)
- Shower : 1 x 1 m (1 m2)
- Shower Ensuite : 1 x 1 m (1 m2)
- Open Space : 1 x 1 m (1 m2)

Gallery

































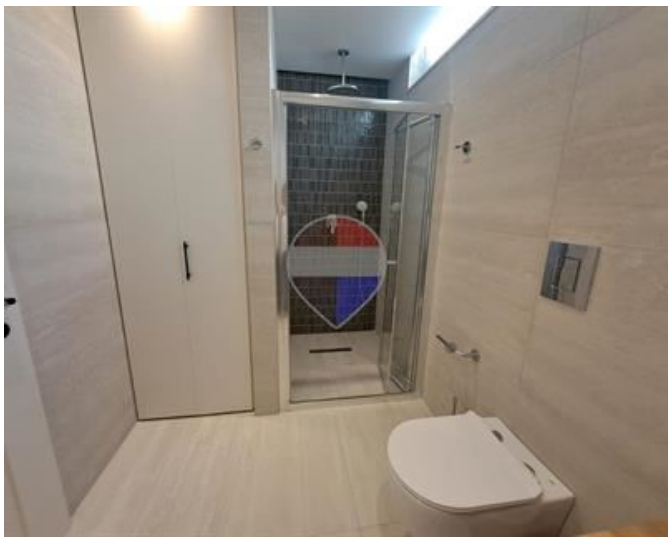















Jolene Bugeja
REMAX Property Centre - Victoria

M: 99382494
E: jolene@remax.com.mt
T: 21566284

REMAX Property Centre - Victoria
11,Independence Square, Gozo - Victoria, Malta