# Apartment in Gozo - Zebbug

## Gozo - Zebbug, Gozo



# €1,500

Reference No: 240031059-1187

Total Rooms: **6**

Floor Area (m²) : **1**

Bathrooms: **3**

Bedrooms: **2**

# Apartment - For Rent - Gozo - Zebbug

Situated in a prime location in ?EBBUG, is this stylish luxury designer APARTMENT which has been finished to exceptional standards and enjoys breathtaking country and distant sea views. The spacious layout comprises of an open-plan living, dining, and fully equipped kitchen with a wine chiller, two bedrooms both having a private en-suite shower and a guest toilet. A large terrace offers the perfect space for relaxing while enjoying the stunning views. Further complementing this outstanding home are a sound bar, 64-inch TV, TVs in all bedrooms, and preparation for a reverse osmosis (RO) water filtration system, offering the perfect blend of luxury, comfort, and modern convenience making this property an outstanding home.

# Features

- Lift
- Fire Place Heating
- A/C
- Terrace
- Kitchen/Dinette
- Gypsum Plastering
- Double Glazed

# Rooms

- Kitchen/Living/Dining : 1 x 1 m (1 m2)
- Double Bedroom : 1 x 1 m (1 m2)
- Double Bedroom : 1 x 1 m (1 m2)
- Shower Ensuite : 1 x 1 m (1 m2)
- Shower Ensuite : 1 x 1 m (1 m2)
- Open Space : 1 x 1 m (1 m2)
- Guest Toilet : 1 x 1 m (1 m2)

# Gallery















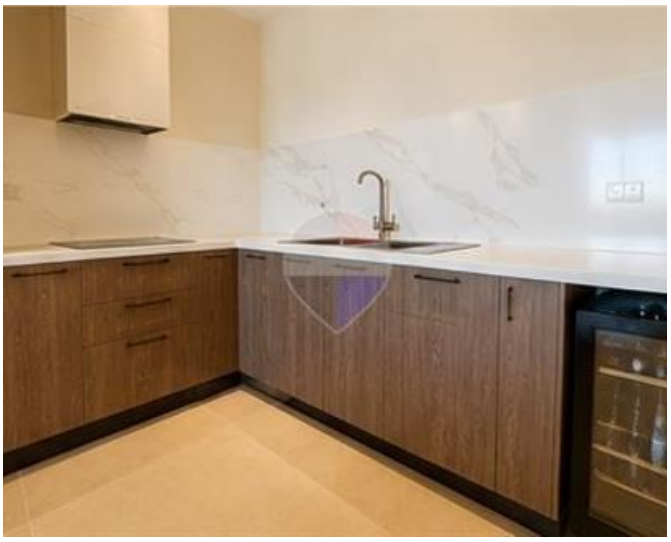





























**Jolene Bugeja**
REMAX Property Centre - Victoria

M: 99382494
E: jolene@remax.com.mt
T: 21566284

**REMAX Property Centre - Victoria**
11,Independence Square, Gozo - Victoria, Malta